

Lascia Ch'io Piango

from Rinaldo
SAXOPHONE QUARTET

Handel
arr. John Kilpatrick

Larghetto

Arranged from the Chrysander edition. Note values and slurs are as given in the original, slurs representing vocal syllables (a few are added in the middle parts). In the 8-bar sinfonia (bar 22) the lead has been moved to the second part, whilst in the following 12 bars a second part (but not a third) has been inserted between the original solo line and the *bassus generalis*.

11

16

21

26

Fine

end lead

31

lead

(Alto)

37

tr

tr

D.C. al Fine

Lascia Ch'io Piango

SOPRANO SAX

from Rinaldo
SAXOPHONE QUARTET

Handel
arr. John Kilpatrick

Larghetto

6

11

16

21 not lead

26 Fine

31 lead

35 tr

39 tr D.C. al Fine

Arranged from the Chrysander edition. Note values and slurs are as given in the original, slurs representing vocal syllables (a few are added in the middle parts). In the 8-bar sinfonia (bar 22) the lead has been moved to the second part, whilst in the following 12 bars a second part (but not a third) has been inserted between the original solo line and the *bassus generalis*.

Lascia Ch'io Piango

from Rinaldo
SAXOPHONE QUARTET

ALTO SAX

Handel
arr. John Kilpatrick

Larghetto

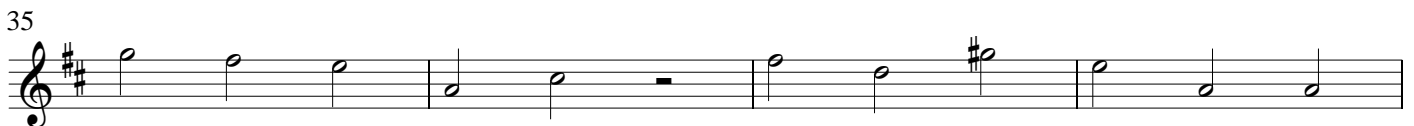
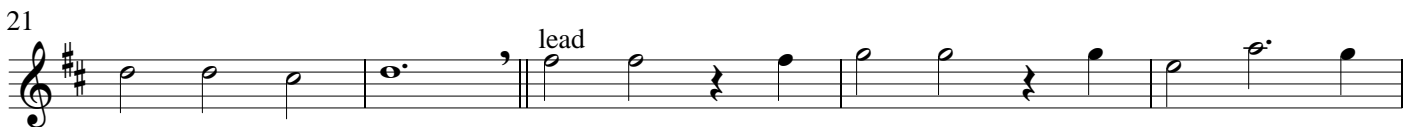
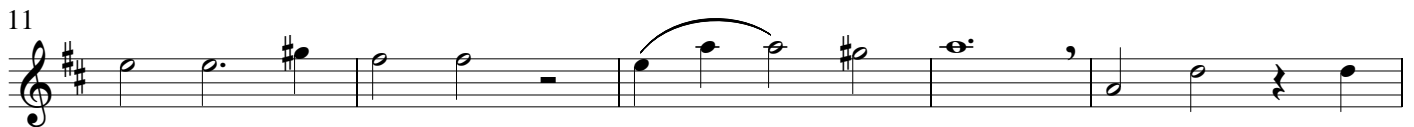

Arranged from the Chrysander edition. Note values and slurs are as given in the original, slurs representing vocal syllables (a few are added in the middle parts). In the 8-bar sinfonia (bar 22) the lead has been moved to the second part, whilst in the following 12 bars a second part (but not a third) has been inserted between the original solo line and the *bassus generalis*.

TENOR SAX

Lascia Ch'io Piango

from Rinaldo
SAXOPHONE QUARTET

Handel
arr. John Kilpatrick

Larghetto

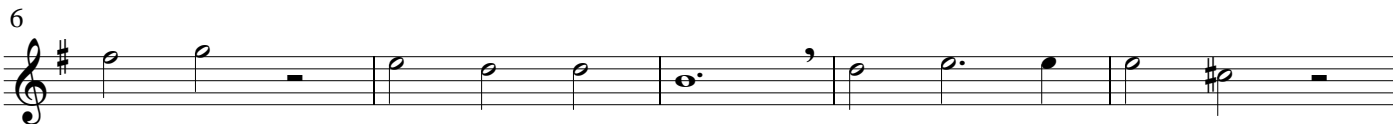

Arranged from the Chrysander edition. Note values and slurs are as given in the original, slurs representing vocal syllables (a few are added in the middle parts). In the 8-bar sinfonia (bar 22) the lead has been moved to the second part, whilst in the following 12 bars a second part (but not a third) has been inserted between the original solo line and the *bassus generalis*.

Lascia Ch'io Piango

from Rinaldo
SAXOPHONE QUARTET

BARITONE SAX

Handel
arr. John Kilpatrick

Larghetto

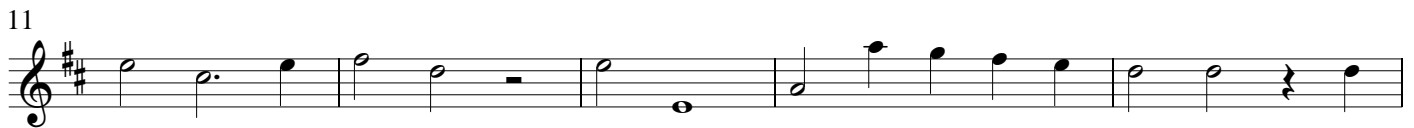

Arranged from the Chrysander edition. Note values and slurs are as given in the original, slurs representing vocal syllables (a few are added in the middle parts). In the 8-bar sinfonia (bar 22) the lead has been moved to the second part, whilst in the following 12 bars a second part (but not a third) has been inserted between the original solo line and the *bassus generalis*.