

ZWEI GEISTLICHE CHOERE

für vier Männerstimmen (arr. for four trombones)

1. Beati mortui

Felix Mendelssohn Bartholdy

arr. John Kilpatrick

Op.115 No.1

Andante sostenuto (♩ = 84)

29

39

48

2. Periti autem

Felix Mendelssohn Bartholdy

arr. JAK

Op.115 No.2

Allegro vivace (♩ = 96)

40

47

54

63

T1

ZWEI GEISTLICHE CHOERE
für vier Männerstimmen (arr. for four trombones)

1. Beati mortui

Felix Mendelssohn Bartholdy
arr. John Kilpatrick

Op.115 No.1

Andante sostenuto (♩ = 84)

p

8

cresc. f p pp

16

f p

24

f p

31

cresc. f

38

p

44

p

51

mp p pp

T1

2. Periti autem

Felix Mendelssohn Bartholdy

Op.115 No.2

arr. JAK

Allegro vivace (♩ = 96)

8

14

22

29

35

41

46

52

59

66

T2

ZWEI GEISTLICHE CHOERE
für vier Männerstimmen (arr. for four trombones)

1. Beati mortui

Felix Mendelssohn Bartholdy
arr. John Kilpatrick

Op.115 No.1

Andante sostenuto (♩ = 84)

1
p *cresc.*

9
f *p* *mp*

17
f *p*

25
f *p*

32
cresc. *f*

38
p

45
mp

52
p *mp*

2. Periti autem

Felix Mendelssohn Bartholdy

Op.115 No.2

arr. JAK

Allegro vivace (♩ = 96)

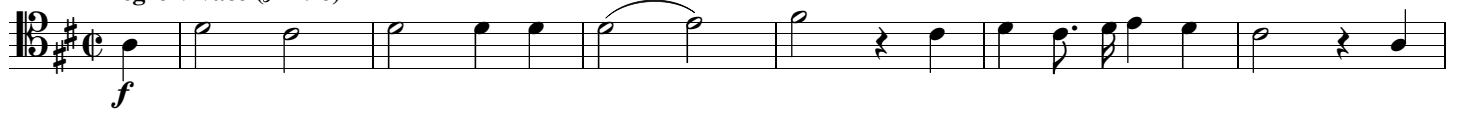

8

14

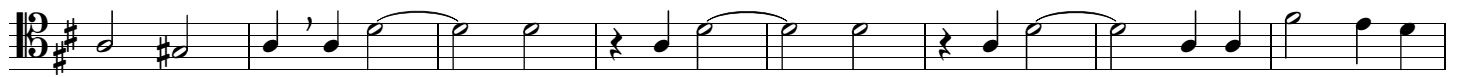

22

29

35

41

47

54

60

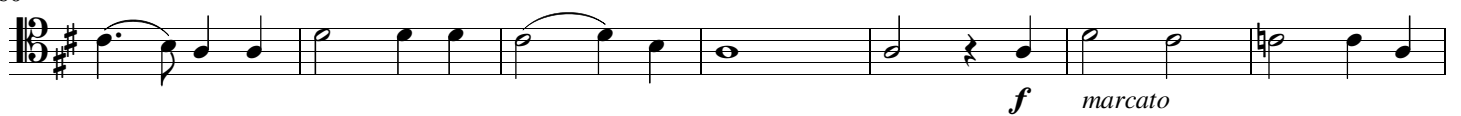

67

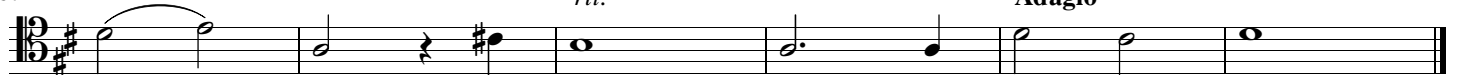

B1

ZWEI GEISTLICHE CHOERE
für vier Männerstimmen (arr. for four trombones)

1. Beati mortui

Felix Mendelssohn Bartholdy
arr. John Kilpatrick

Op.115 No.1

Andante sostenuto (♩ = 84)

B1

2. Periti autem

Felix Mendelssohn Bartholdy

Op.115 No.2

arr. JAK

Allegro vivace (♩ = 96)

f

8

14

20

27

p

34

40

46

52

58

f marcato

66

rit. Adagio

B2

ZWEI GEISTLICHE CHOERE
für vier Männerstimmen (arr. for four trombones)

1. Beati mortui

Felix Mendelssohn Bartholdy
arr. John Kilpatrick

Op.115 No.1

Andante sostenuto (♩ = 84)

1

7

14

20

25

31

38

44

51

2. Periti autem

Felix Mendelssohn Bartholdy

Op.115 No.2

arr. JAK

Allegro vivace (♩ = 96)

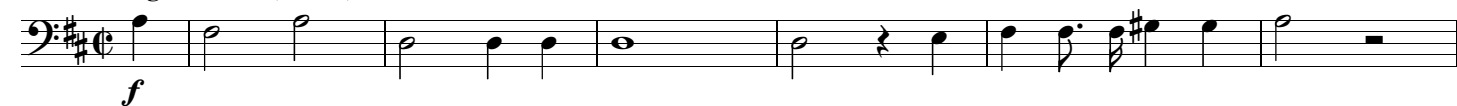

8

14

21

28

35

40

46

53

60

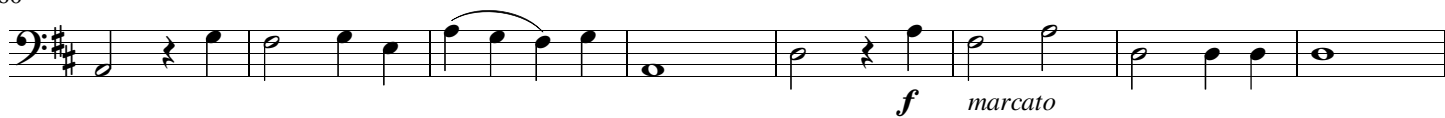

68

