

ZWEI GEISTLICHE CHOERE

für vier Männerstimmen (arr. for saxophone quartet ATTB or TTTB)

1. Beati mortui

Felix Mendelssohn Bartholdy

arr. John Kilpatrick

Op.115 No.1

Andante sostenuto (♩ = 84)

cresc.

1 - Alto
2 - Tenor
3 - Tenor
4 - Baritone

9

19

27

36

46

54

2. Periti autem

Felix Mendelssohn Bartholdy

arr. JAK

Op.115 No.2

Allegro vivace (♩ = 96)

1 - Alto
2 - Tenor
3 - Tenor
4 - Baritone

10

19

29

38

45

53

62

1 - Alto

ZWEI GEISTLICHE CHOERE

für vier Männerstimmen (arr. for saxophone quartet ATTB or TTTB)

1. Beati mortui

Felix Mendelssohn Bartholdy

arr. John Kilpatrick

Op.115 No.1

Andante sostenuto (♩ = 84)

1-A

2. Periti autem

Felix Mendelssohn Bartholdy

Op.115 No.2

arr. JAK

Allegro vivace (♩ = 96)

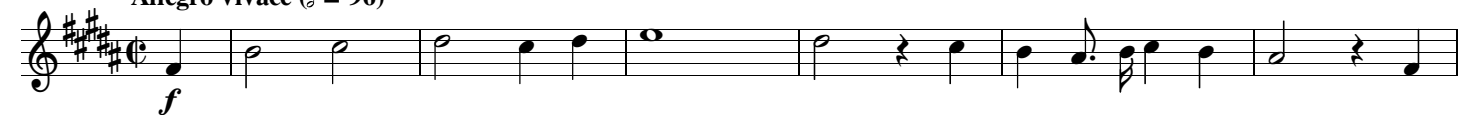

1 - Tenor

for use in lieu of Alto
if 3 tenors available

ZWEI GEISTLICHE CHOERE

für vier Männerstimmen (arr. for saxophone quartet ATTB or TTTB)

1. Beati mortui

Felix Mendelssohn Bartholdy

arr. John Kilpatrick

Op.115 No.1

Andante sostenuto (♩ = 84)

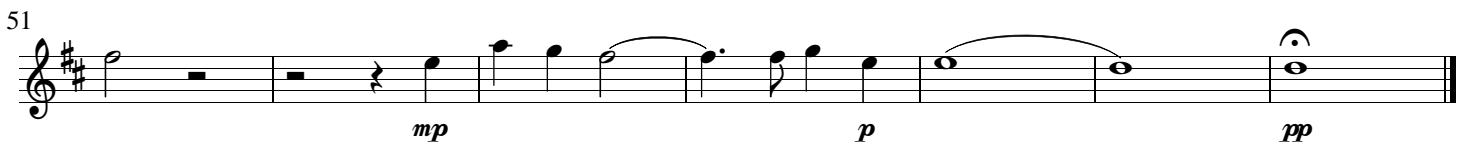
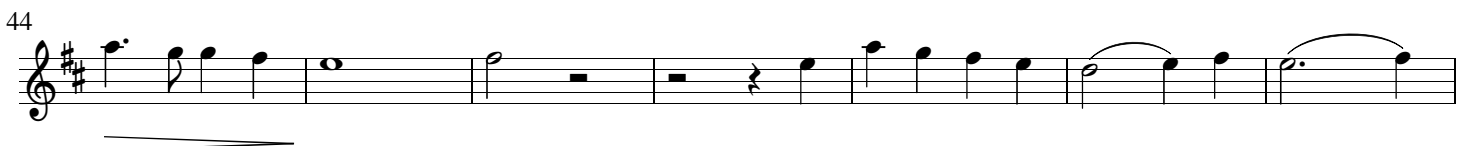
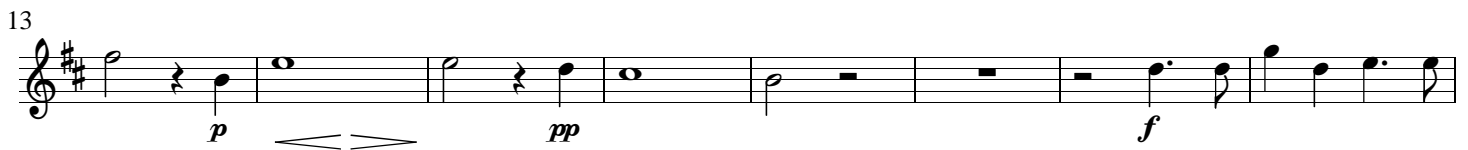

1-T

2. Periti autem

Felix Mendelssohn Bartholdy

Op.115 No.2

arr. JAK

Allegro vivace (♩ = 96)

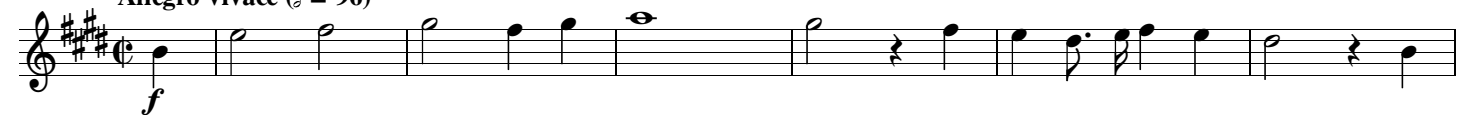

2 - Tenor

ZWEI GEISTLICHE CHOERE

für vier Männerstimmen (arr. for saxophone quartet ATTB or TTTB)

1. Beati mortui

Felix Mendelssohn Bartholdy

arr. John Kilpatrick

Op.115 No.1

Andante sostenuto (♩ = 84)

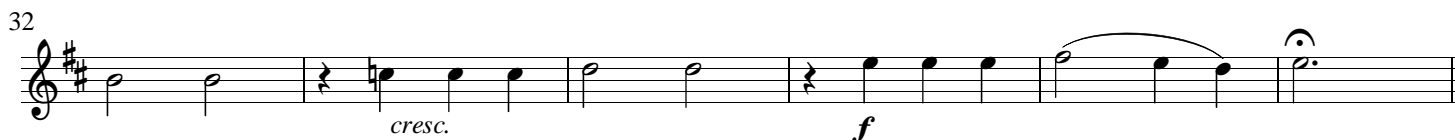

2-T

2. Periti autem

Felix Mendelssohn Bartholdy

Op.115 No.2

arr. JAK

Allegro vivace (♩ = 96)

f

7

12

19

26

p

31

37

43

49

55

60

f marcato

67

rit. **Adagio**

3 - Tenor

ZWEI GEISTLICHE CHOERE

für vier Männerstimmen (arr. for saxophone quartet ATTB or TTTB)

1. Beati mortui

Felix Mendelssohn Bartholdy

arr. John Kilpatrick

Op.115 No.1

Andante sostenuto (♩ = 84)

7

13

20

25

31

38

45

51

3-T

2. Periti autem

Felix Mendelssohn Bartholdy

Op.115 No.2

arr. JAK

Allegro vivace (♩ = 96)

8

13

19

26

p

33

39

44

50

55

61

f *marcato*

68

rit. **Adagio**

4 - Baritone

ZWEI GEISTLICHE CHOERE

für vier Männerstimmen (arr. for saxophone quartet ATTB or TTTB)

1. Beati mortui

Felix Mendelssohn Bartholdy

arr. John Kilpatrick

Op.115 No.1

Andante sostenuto (♩ = 84)

p *cresc.*

7

f *p*

14

pp *f*

20

p *f*

26

p

33

cresc. *f*

38

p *p*

44

p

51

mp *p* *pp*

4-B

2. Periti autem

Felix Mendelssohn Bartholdy

Op.115 No.2

arr. JAK

Allegro vivace (♩ = 96)

