

Concerto in D major (Vivaldi/Bach)

arranged for clarinet quartet by John Kilpatrick

Original version by Antonio Vivaldi (op.3 no.9) for solo violin and string quartet.

Transcription and revision by J.S.Bach (BWV 972) for harpsichord.

This arrangement based on both the above, with further tweaks.

$\text{♩} = 80$
Allegro

Cl-1
f

Cl-2
f

Cl-3
f

Cl-B
f

5

9

solo

13

16

19

22

25

28

31

34

39

43

46

49

♩ = 36
Larghetto

Cl-1 *mf* *solo* *tr*

Cl-2 *mf*

Cl-3 *mf*

Cl-B *mf*

6 *tr* *tutti* *p* *solo* *mf* *tr*

tutti *p* *mf*

p *mf*

p *mf*

10 *tr*

14 *tr*

17

20

23

26

29

32

♩ = 108
Allegro

Woodwind part for measures 32-35. It consists of four staves: Cl-1 (Clarinet 1), Cl-2 (Clarinet 2), Cl-3 (Clarinet 3), and Cl-B (Bass Clarinet). The key signature is two sharps. Cl-1 has a whole rest throughout. Cl-2 and Cl-3 play a rhythmic pattern of eighth notes, marked *p* (piano). Cl-B has a whole rest throughout.

9

16

23

30

37

45

53

59

63

67

tutti

73

solo

tr

tr

tr

81

tr

tutti

solo

88

93

98

104

Clarinet 1
(solo)

Concerto in D major (Vivaldi/Bach)
arranged for clarinet quartet by John Kilpatrick

Original version by Antonio Vivaldi (op.3 no.9) for solo violin and string quartet.
Transcription and revision by J.S.Bach (BWV 972) for harpsichord.
This arrangement based on both the above, with further tweaks.

♩ = 80
Allegro

f

5

9 solo

13

16 tutti *p* solo *f*

21

24 tutti *p* solo *f* *tr*

29

32 tutti *p*

38 solo *f* tutti solo

43

46 tutti

♩ = 36

Larghetto

mf

6 *tr* tutti *p* solo *mf* *tr*

10 *tr*

13 *tr*

16

18

20 *tr*

22

24 *tr* *tr* *tr*

26

28

30 tutti *f* V.S.

♩ = 108

Allegro 8

tutti
f

16 *tr*

23 *tutti* *solo* *tr*

31 *tr* *tr* *tr* *tr* *tr* *tr* *tr* *tr*

39 *tr* *tutti*

48 *solo* 6

61

65 *tutti*

71 *solo* *tr* *tr* *tr*

80 *tr* *tutti* *f* *solo*

88

93 *tutti* *f*

99

Clarinet 2

Concerto in D major (Vivaldi/Bach)

arranged for clarinet quartet by John Kilpatrick

Original version by Antonio Vivaldi (op.3 no.9) for solo violin and string quartet.

Transcription and revision by J.S.Bach (BWV 972) for harpsichord.

This arrangement based on both the above, with further tweaks.

$\text{♩} = 80$
Allegro

8

16

19

26

30

35

41

49

$\text{♩} = 36$
Larghetto

8

15

22

29

f

♩ = 108
Allegro

10

p *f*

22

tr *f* *mp*

33

f

45

53

mp

61

69

f *p*

77

f

88

mp *f*

99

Clarinet 3

Concerto in D major (Vivaldi/Bach)

arranged for clarinet quartet by John Kilpatrick

Original version by Antonio Vivaldi (op.3 no.9) for solo violin and string quartet.

Transcription and revision by J.S.Bach (BWV 972) for harpsichord.

This arrangement based on both the above, with further tweaks.

$\text{♩} = 80$
Allegro

9

15

19

29

35

45

$\text{♩} = 36$
Larghetto

7

13

19

25

31

f

$\text{♩} = 108$
Allegro

p

9

f *mp*

18

f

27

mp

40

f

51

p

57

mf *p*

67

f *mp*

81

f *mp*

90

f

99

f

Bass Clarinet

Concerto in D major (Vivaldi/Bach)

arranged for clarinet quartet by John Kilpatrick

Original version by Antonio Vivaldi (op.3 no.9) for solo violin and string quartet.

Transcription and revision by J.S.Bach (BWV 972) for harpsichord.

This arrangement based on both the above, with further tweaks.

$\text{♩} = 80$

Allegro

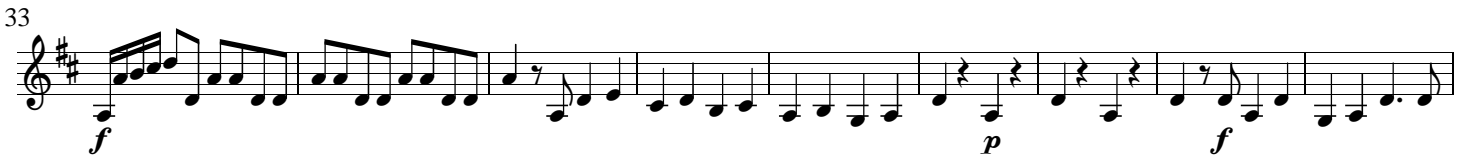

$\text{♩} = 36$

Larghetto

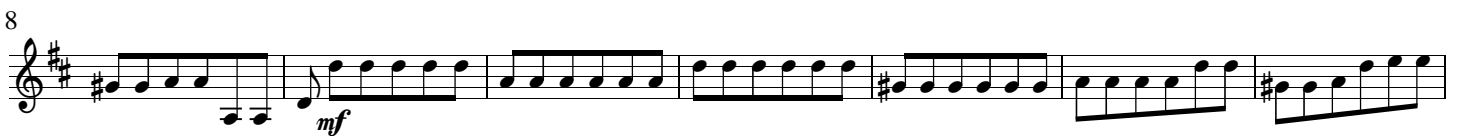

23

30

f

♩ = 108
Allegro 8

f

mp

16

f

25

mp

35

f

46

mf

64

p

77

f

85

mp

96

f

101