

Pavane & Galliarde "La dona"

(Danserye nos. 38 & 50)

arranged for saxophone quartet (SATB or AATB)

Tielman Susato

arr. John Kilpatrick

transposed up a 4th

II. Pavane La dona

Score for piano accompaniment, continuing from the first system. The music is in G major and common time. The piano part features a rhythmic accompaniment with various textures, including chords and moving lines. The second system includes repeat signs and first/second endings.

Soprano sax
(alto alternative overleaf)

Pavane & Galliarde "La dona"

(Danserye nos. 38 & 50)

arranged for saxophone quartet (SATB or AATB)

Tielman Susato

arr. John Kilpatrick

transposed up a 4th

II. Pavane La dona

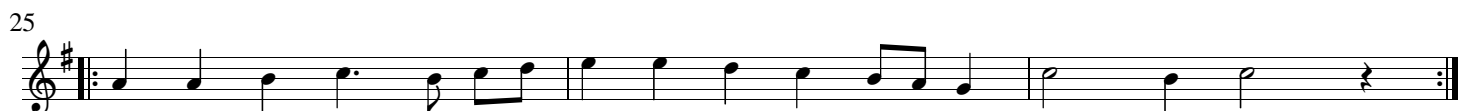
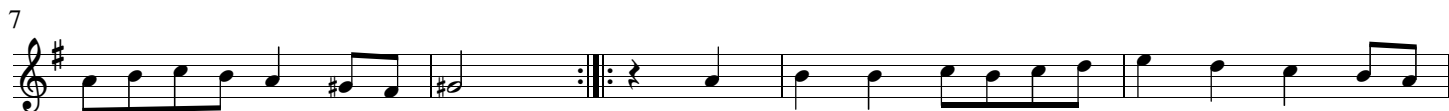

Alto sax
(alternative to soprano)

Pavane & Galliarde "La dona"

(Danserye nos. 38 & 50)

arranged for saxophone quartet (SATB or AATB)

Tielman Susato

arr. John Kilpatrick

transposed up a 4th

II. Pavane La dona

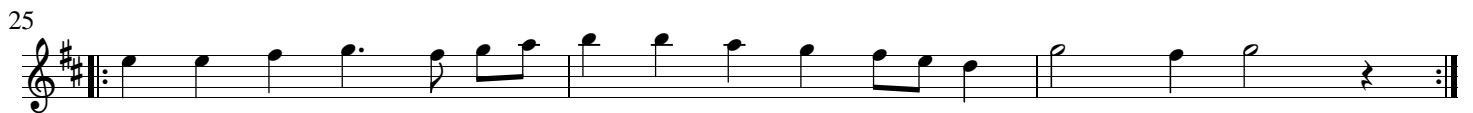

Alto sax

Pavane & Galliarde "La dona"

(Danserye nos. 38 & 50)

arranged for saxophone quartet (SATB or AATB)

Tielman Susato

arr. John Kilpatrick

transposed up a 4th

II. Pavane La dona

VIII. Gaillarde La dona

Tenor sax

Pavane & Galliarde "La dona"

(Danserye nos. 38 & 50)

arranged for saxophone quartet (SATB or AATB)

Tielman Susato

arr. John Kilpatrick

transposed up a 4th

II. Pavane La dona

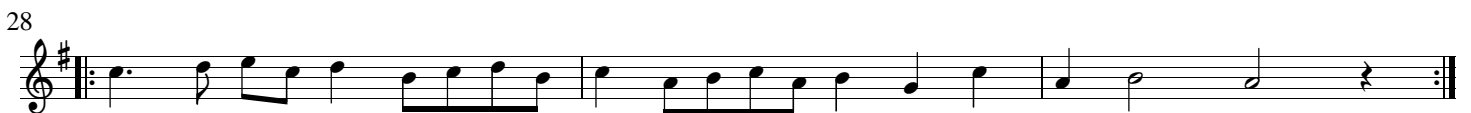
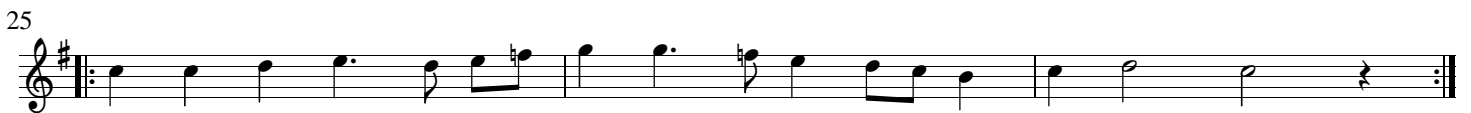

Baritone sax

Pavane & Galliarde "La dona"

(Danserye nos. 38 & 50)

arranged for saxophone quartet (SATB or AATB)

Tielman Susato

arr. John Kilpatrick

transposed up a 4th

II. Pavane La dona

7

11

17

VIII. Gaillarde La dona

25

28

