

Pavane & Galliarde "La dona"

(Danserye nos. 38 & 50)

arranged for clarinet quartet

Tielman Susato

arr. John Kilpatrick

transposed up a 4th

II. Pavane La dona

15

21 VIII. Gaillarde La dona

25

28

Clarinet 1

Pavane & Galliarde "La dona"

(Danserye nos. 38 & 50)

arranged for clarinet quartet

Tielman Susato

arr. John Kilpatrick

transposed up a 4th

II. Pavane La dona

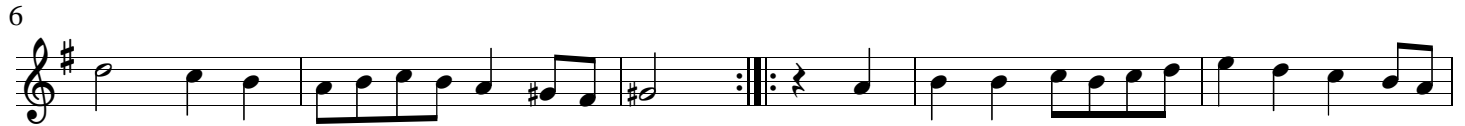

VIII. Gaillarde La dona

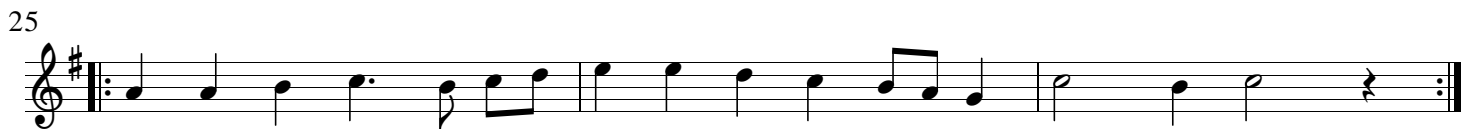

Clarinet 2

Pavane & Galliarde "La dona"

(Danserye nos. 38 & 50)

arranged for clarinet quartet

Tielman Susato

arr. John Kilpatrick

transposed up a 4th

II. Pavane La dona

6

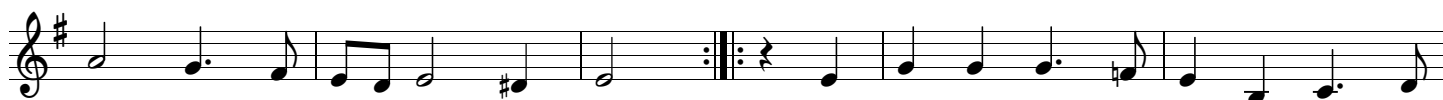

11

16

21 VIII. Gaillarde La dona

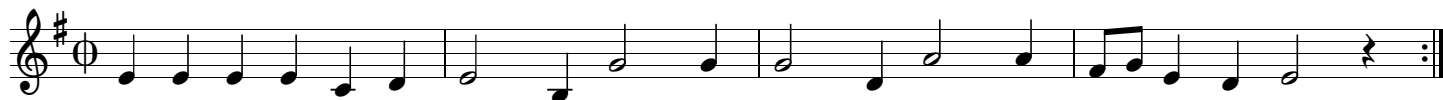

25

28

Clarinet 3

Pavane & Galliarde "La dona"

(Danserye nos. 38 & 50)

arranged for clarinet quartet

Tielman Susato

arr. John Kilpatrick

transposed up a 4th

II. Pavane La dona

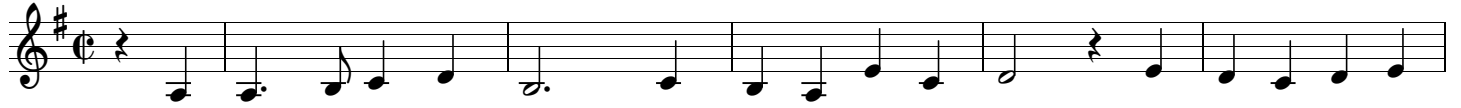

6

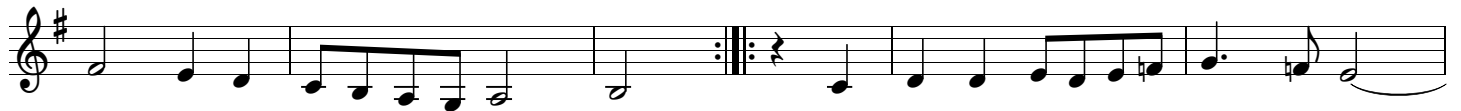

11

16

21

VIII. Gaillarde La dona

25

28

Bass Clarinet

Pavane & Galliarde "La dona"

(Danserye nos. 38 & 50)

arranged for clarinet quartet

Tielman Susato

arr. John Kilpatrick

transposed up a 4th

II. Pavane La dona

6

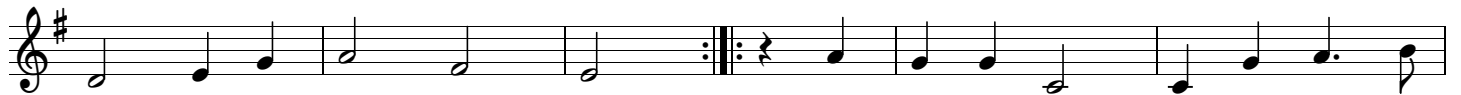

11

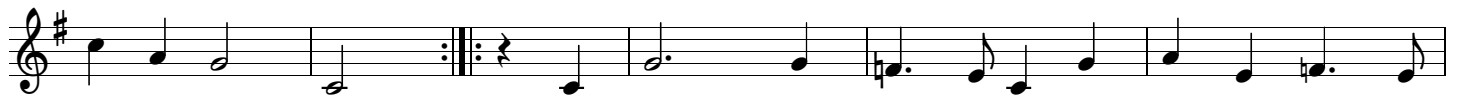

16

21

VIII. Gaillarde La dona

25

28

