

Dido's Lament

Recit., solo & chorus from Dido and Aeneas
(arranged for saxophone quartet)

Henry Purcell
arr. John Kilpatrick

SCORE

Recit. "Thy hand, Belinda"

Soprano Saxophone
Alto Saxophone
Tenor Saxophone
Baritone Saxophone

6

Air "When I am laid in earth"

Sop. Sax.
Alt. Sax.
Ten. Sax.
Bar. Sax.

13

Sop. Sax.
Alt. Sax.
Ten. Sax.
Bar. Sax.

20

Sop. Sax.
Alt. Sax.
Ten. Sax.
Bar. Sax.

27

Sop. Sax.

Alt. Sax.

Ten. Sax.

Bar. Sax.

34

Sop. Sax.

Alt. Sax.

Ten. Sax.

Bar. Sax.

41

Sop. Sax.

Alt. Sax.

Ten. Sax.

Bar. Sax.

49

Sop. Sax.

Alt. Sax.

Ten. Sax.

Bar. Sax.

Optional Ending
tr

57 Optional chorus
tr Chorus "With drooping wings"

Sop. Sax.
Alt. Sax.
Ten. Sax.
Bar. Sax.

64

Sop. Sax.
Alt. Sax.
Ten. Sax.
Bar. Sax.

70

Sop. Sax.
Alt. Sax.
Ten. Sax.
Bar. Sax.

77

Sop. Sax.
Alt. Sax.
Ten. Sax.
Bar. Sax.

83

1. Optional repeat | 2.

Sop. Sax.

Alt. Sax.

Ten. Sax.

Bar. Sax.

Dido's Lament

Recit., solo & chorus from Dido and Aeneas
(arranged for saxophone quartet)

Soprano Saxophone

Henry Purcell
arr. John Kilpatrick

Recit. "Thy hand, Belinda"

4

7

10 Air "When I am laid in earth"
3

17

23 1. 2.

29

35

40

45

2

52

Optional Ending
tr

57

Optional chorus
tr

Chorus "With drooping wings"

$\frac{4}{4}$

62

67

71

76

81

85

1. Optional repeat

2.

Dido's Lament

Recit., solo & chorus from Dido and Aeneas
(arranged for saxophone quartet)

Alto Saxophone

Henry Purcell
arr. John Kilpatrick

Recit. "Thy hand, Belinda"

6

10 Air "When I am laid in earth"

17

23

29

35

40

45

51

Optional Ending

57

Optional chorus

Chorus "With drooping wings"

2

63

68

72

77

81

85

1. Optional repeat

2.

Dido's Lament

Recit., solo & chorus from Dido and Aeneas
(arranged for saxophone quartet)

Tenor Saxophone

Henry Purcell
arr. John Kilpatrick

Recit. "Thy hand, Belinda"

6

10 Air "When I am laid in earth"
3
bar.

17

22

27

32

37

42

47

52

Optional Ending

57

Optional chorus

Chorus "With drooping wings"

62

67

72

77

81

85

1. Optional repeat

2.

Dido's Lament

Recit., solo & chorus from Dido and Aeneas
(arranged for saxophone quartet)

Baritone Saxophone

Henry Purcell
arr. John Kilpatrick

Recit. "Thy hand, Belinda"

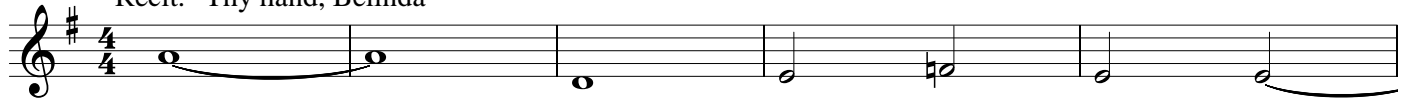

10 Air "When I am laid in earth"

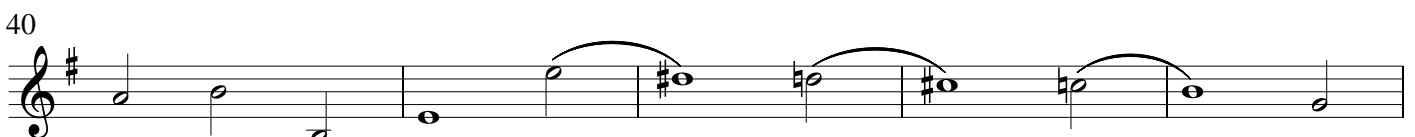
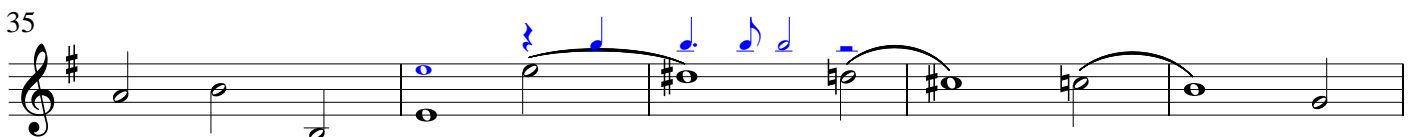
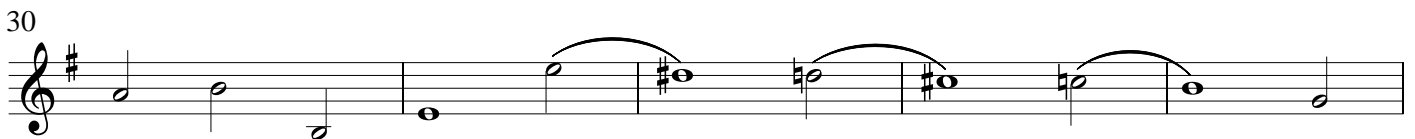
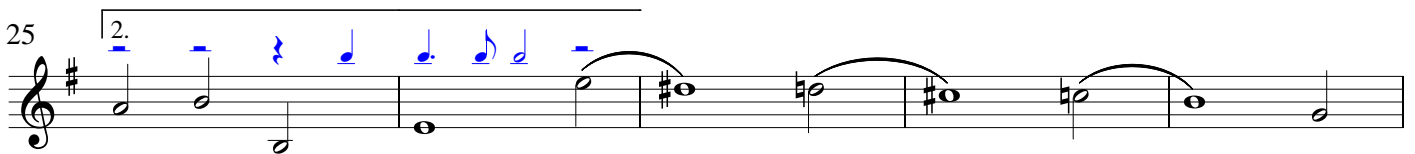
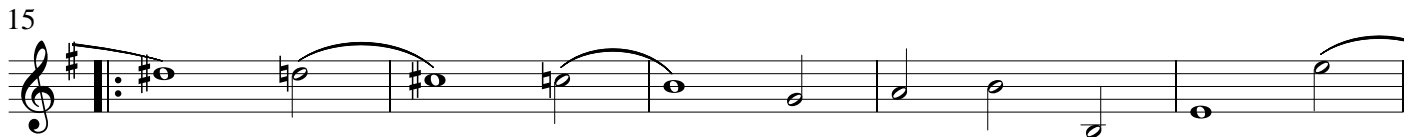

45

51

Optional Ending

57

Optional chorus

Chorus "With drooping wings"

62

67

71

76

81

85

1. Optional repeat

2.