

SCORE

The Cat's Fugue (Fugue in G minor, K.30)

arr. John Kilpatrick
for clarinet quartet

*It was once thought that the piece was inspired
by the cat walking on the keyboard*

Domenico Scarlatti

Moderato ♩ = 72

8

15

22

29

36

42

49

55

62

69

75

82

89

94

100

106

112

117

123

130

136

141

147

Clarinet 1

The Cat's Fugue (Fugue in G minor, K.30)

arr. John Kilpatrick
for clarinet quartet

*It was once thought that the piece was inspired
by the cat walking on the keyboard*

Domenico Scarlatti

Moderato ♩ = 72

11

17

27

34

40

49

56

62

68

75

80

89

95

100

105

110

116

122

127

133

139

144

149

Clarinet 2

The Cat's Fugue (Fugue in G minor, K.30)

arr. John Kilpatrick
for clarinet quartet

*It was once thought that the piece was inspired
by the cat walking on the keyboard*

Domenico Scarlatti

Moderato $\text{♩} = 72$
4

10
19
25
33
41
47
52
60
67
73
81

87

94

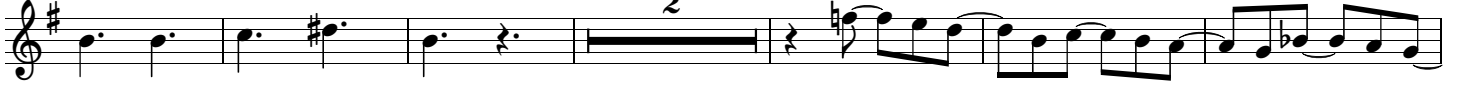

102

107

112

118

125

130

135

140

145

149

Clarinet 3

The Cat's Fugue (Fugue in G minor, K.30)

arr. John Kilpatrick
for clarinet quartet

*It was once thought that the piece was inspired
by the cat walking on the keyboard*

Domenico Scarlatti

Moderato $\text{♩} = 72$
5

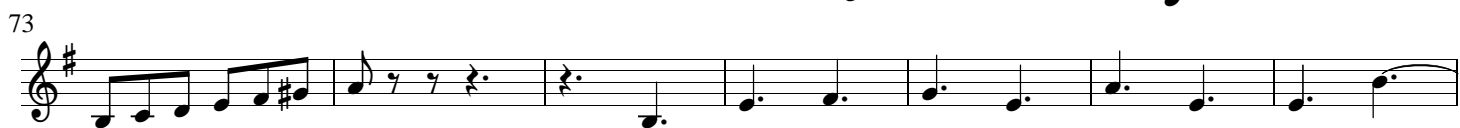
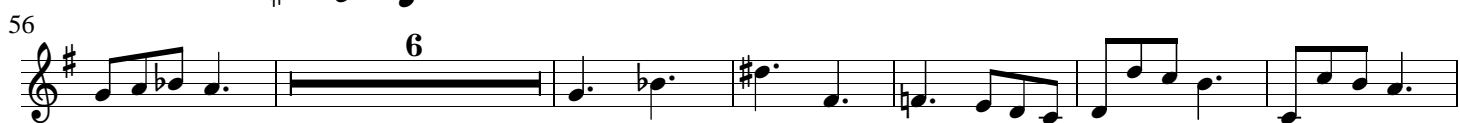
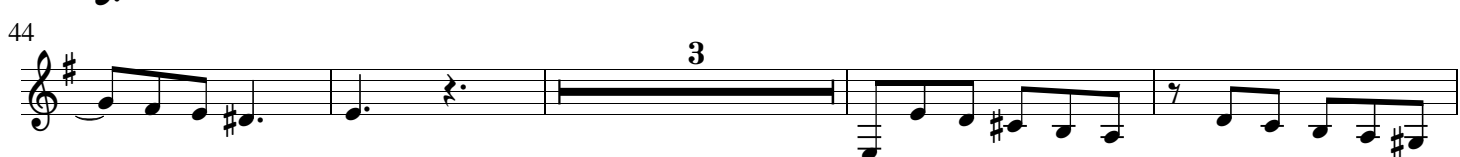
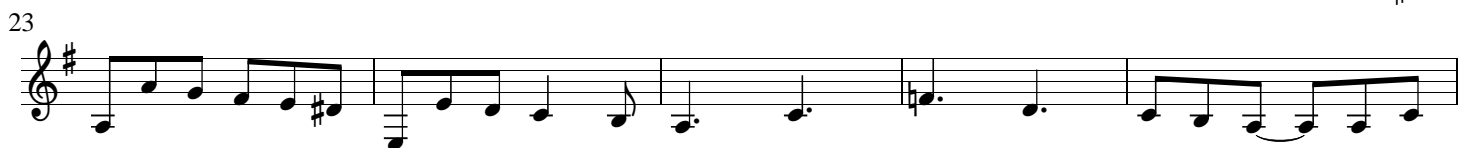
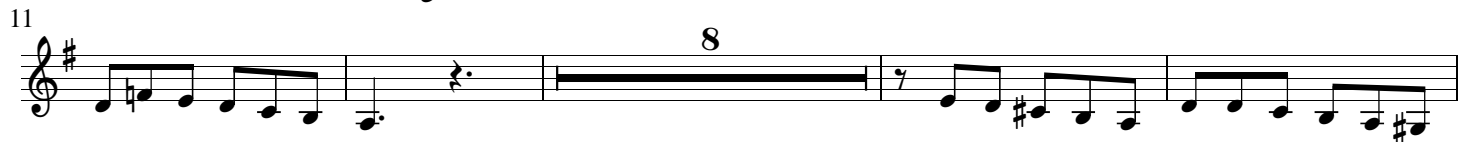

85

92

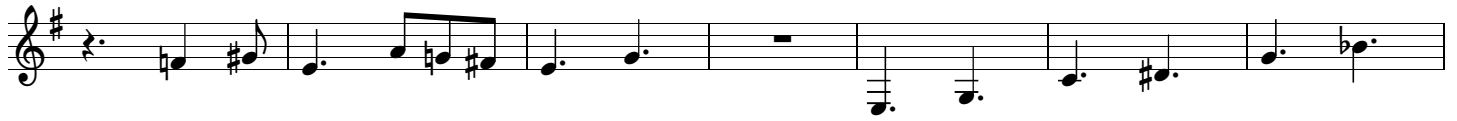

99

105

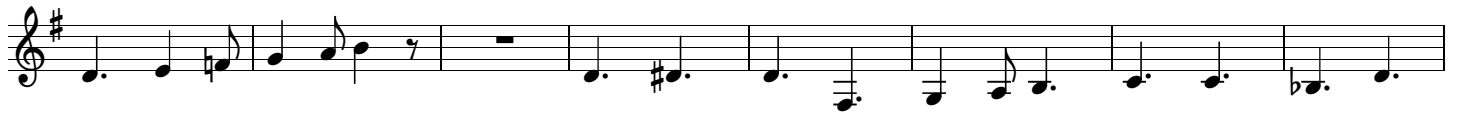

113

120

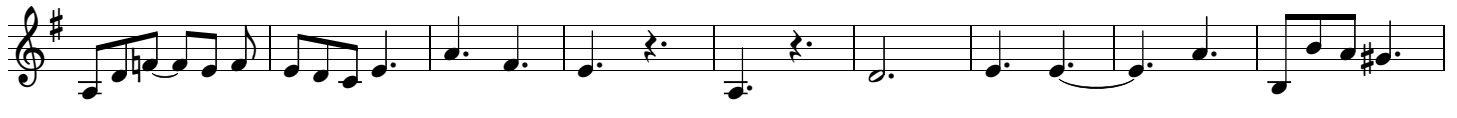

129

135

140

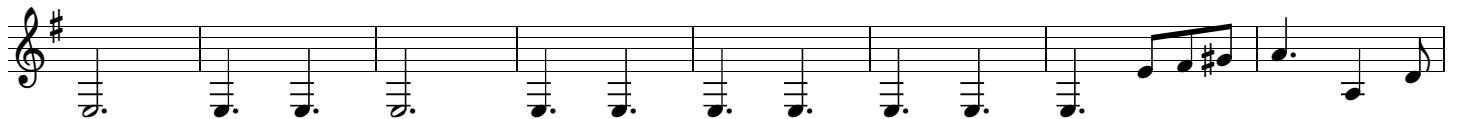

148

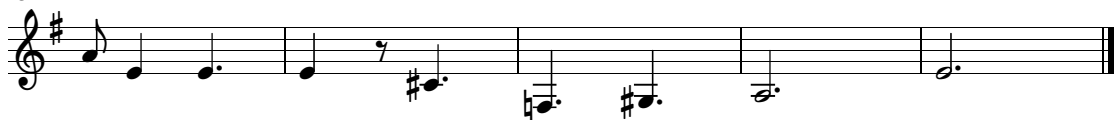

Bass Clarinet

The Cat's Fugue (Fugue in G minor, K.30)

arr. John Kilpatrick
for clarinet quartet

*It was once thought that the piece was inspired
by the cat walking on the keyboard*

Domenico Scarlatti

Moderato $\text{♩} = 72$

11

17

23

38

46

52

58

62

70

77

85

89

96

102

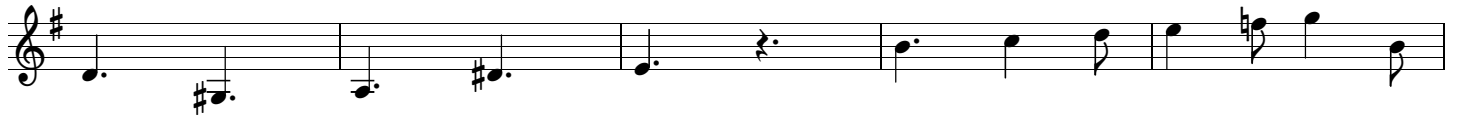

107

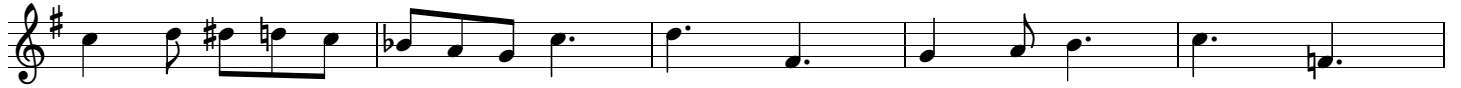

112

116

123

131

136

140

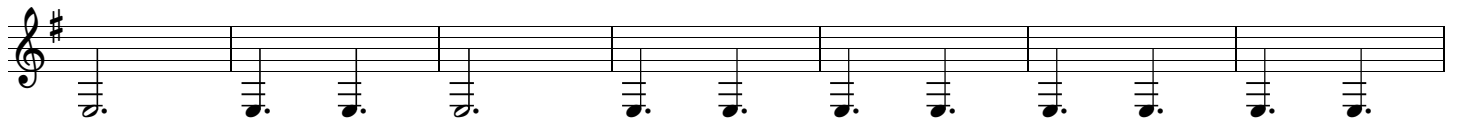

147

