Pastime with good company

Henry VIII
second version†

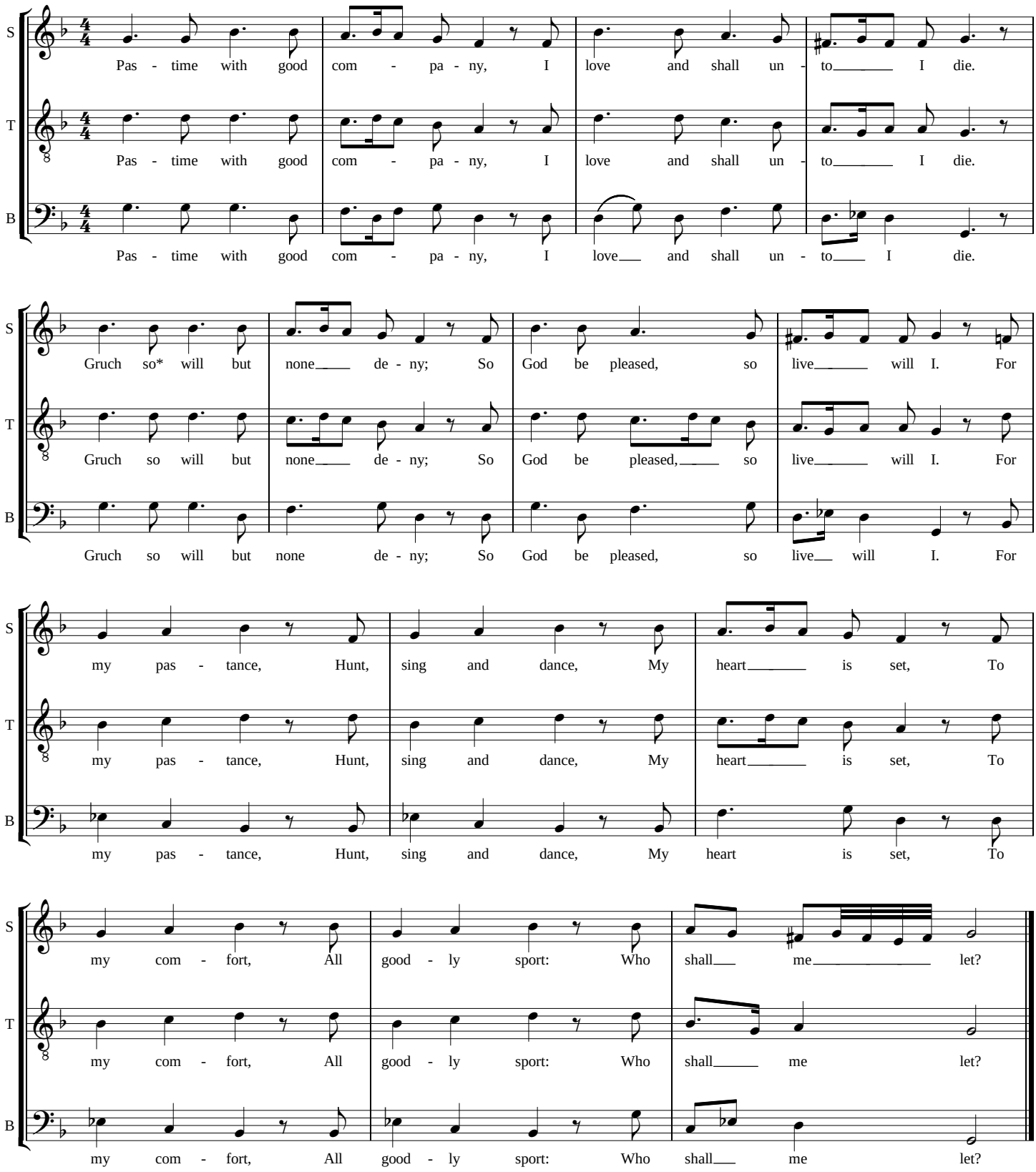

† This version is the more commonly found, with fewer consecutive 5ths, but arguably with less attractive harmonies overall.

* "Gruch so will ... " makes little sense. Possibly the "so" is a scribe's error for "who", as in the original version "Gruch who lust ...".
further thought: "so" may be a contraction of "whoso".

© 2006 John Kilpatrick
This edition may be copied, amended, and performed at will.