

Christe, qui lux es et dies (Scheidt)

(verse 1 of 7)

source: IMSLP, edited by Anton Höger for 4 guitars;
arranged for trombone quartet by John Kilpatrick
(part 1 down an octave and parts 1&2 swapped)

Samuel Scheidt (1587-1654)

18

23

27

32

39

44

50

Trombone 1 *Christe, qui lux es et dies* (Scheidt)

(verse 1 of 7)

source: IMSLP, edited by Anton Höger for 4 guitars;
arranged for trombone quartet by John Kilpatrick
(part 1 down an octave and parts 1&2 swapped)

Samuel Scheidt (1587-1654)

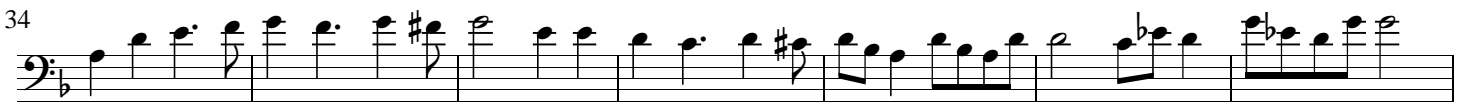

Trombone 3 *Christe, qui lux es et dies* (Scheidt)

(verse 1 of 7)

source: IMSLP, edited by Anton Höger for 4 guitars;
arranged for trombone quartet by John Kilpatrick
(part 1 down an octave and parts 1&2 swapped)

Samuel Scheidt (1587-1654)

8

15

22

28

36

43

49

Trombone 4 *Christe, qui lux es et dies* (Scheidt)

(verse 1 of 7)

source: IMSLP, edited by Anton Höger for 4 guitars;
arranged for trombone quartet by John Kilpatrick
(part 1 down an octave and parts 1&2 swapped)

Samuel Scheidt (1587-1654)

