Missa Inita Aestate

John Earwaker

An English Mass for Church use
for Organ and Choir (SATB)

© 2001 John Earwaker
This music may be freely copied and performed, but please see the
copyright notice below the Credal Hymn.

Missa Inita Aestate

John Earwaker (1936-2007)

		page
1.	Kyrie (Lord, have mercy)	3
2.	Gloria (Glory to God in the highest	4
3.	Credal Hymn (We believe in God the Father)	8
4.	Sanctus (Holy, holy, holy)	10
5.	Benedictus (Blessed is he)	11
6.	Agnus Dei (Lamb of God)	12

This edition prepared by John Kilpatrick
www.johnkilpatrick.co.uk

29-04-2008

© 2001 John Earwaker
This music may be freely copied and performed, but please see the copyright notice below the Credal Hymn.

1. Kyrie

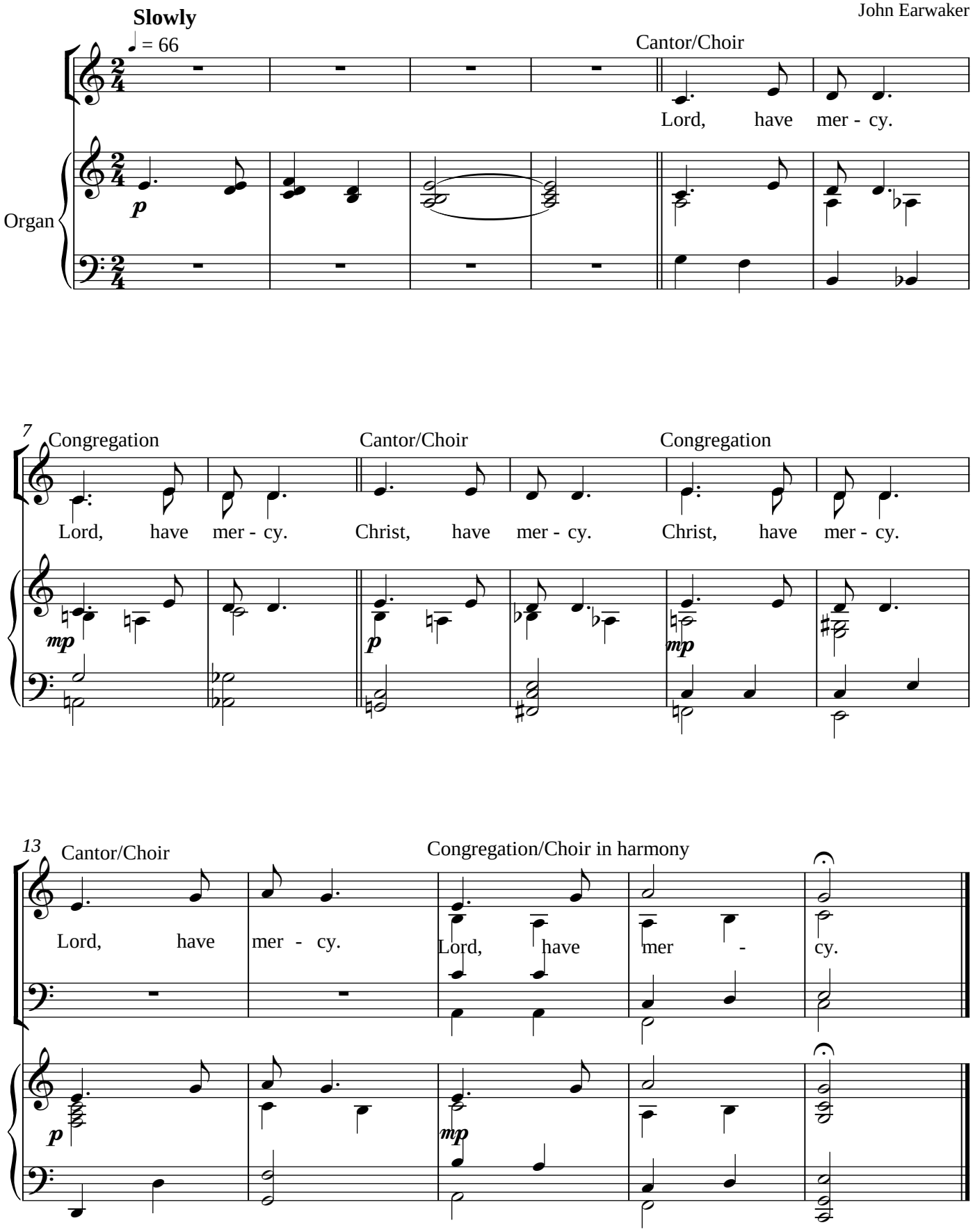

© John Earwaker 2001

Missa Inita Aestate

2. Gloria

John Earwaker

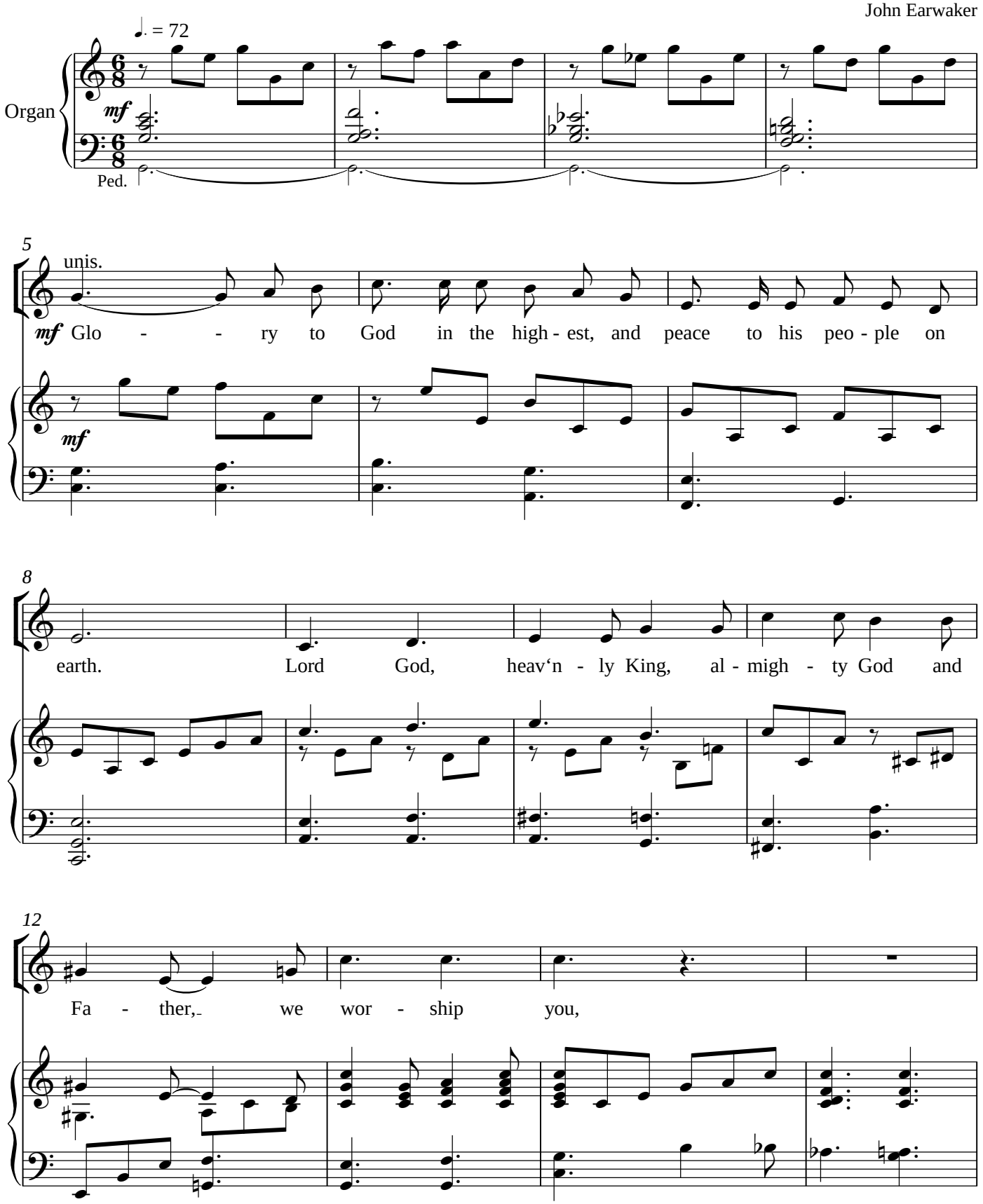

© John Earwaker 2001

16

(𝅗𝅥 = ♩.)

rit.

mp we give you thanks, we praise you for your glo - ry.

mp

20

Choir (ATB)

p Lord Je - sus Christ, on - ly Son of the Fa - ther,

p

24

tutti

cresc.

have

mf Lord God, Lamb of God, you take Christ, way sin of the world: have

mf

cresc.

28

Tempo I

mer - cy on us; *f* you are

dim. *f*

32

unis.

sea - ted at the right hand of the Fa - ther: *mf* re - ceive our prayer. For

Sw. reeds *mf*

37

you a - lone are the Ho - ly One, you a - lone are the Lord,

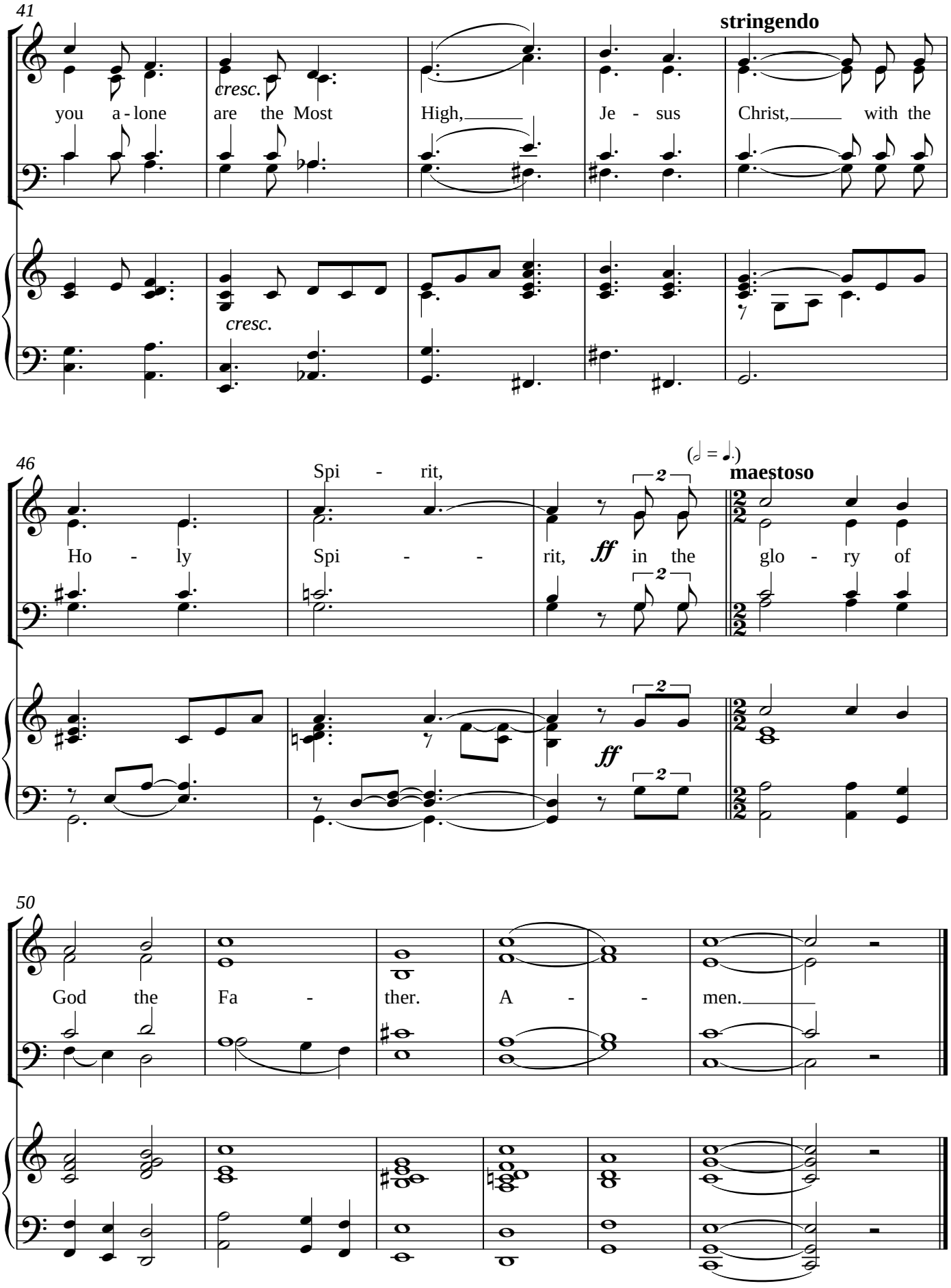
41
stringendo
cresc.
you a - lone are the Most High, Je - sus Christ, with the
cresc.
46
Spi - rit,
(𝅗𝅥 = 𝅗𝅥.)
maestoso
Ho - ly Spi - - rit, ff in the glo - ry of
ff
50
God the Fa - ther. A - - men.

Missa Inita Aestate

3. Credal Hymn

Tune: DRANSFIELD 8.7.8.7.D (Unison)

John Earwaker

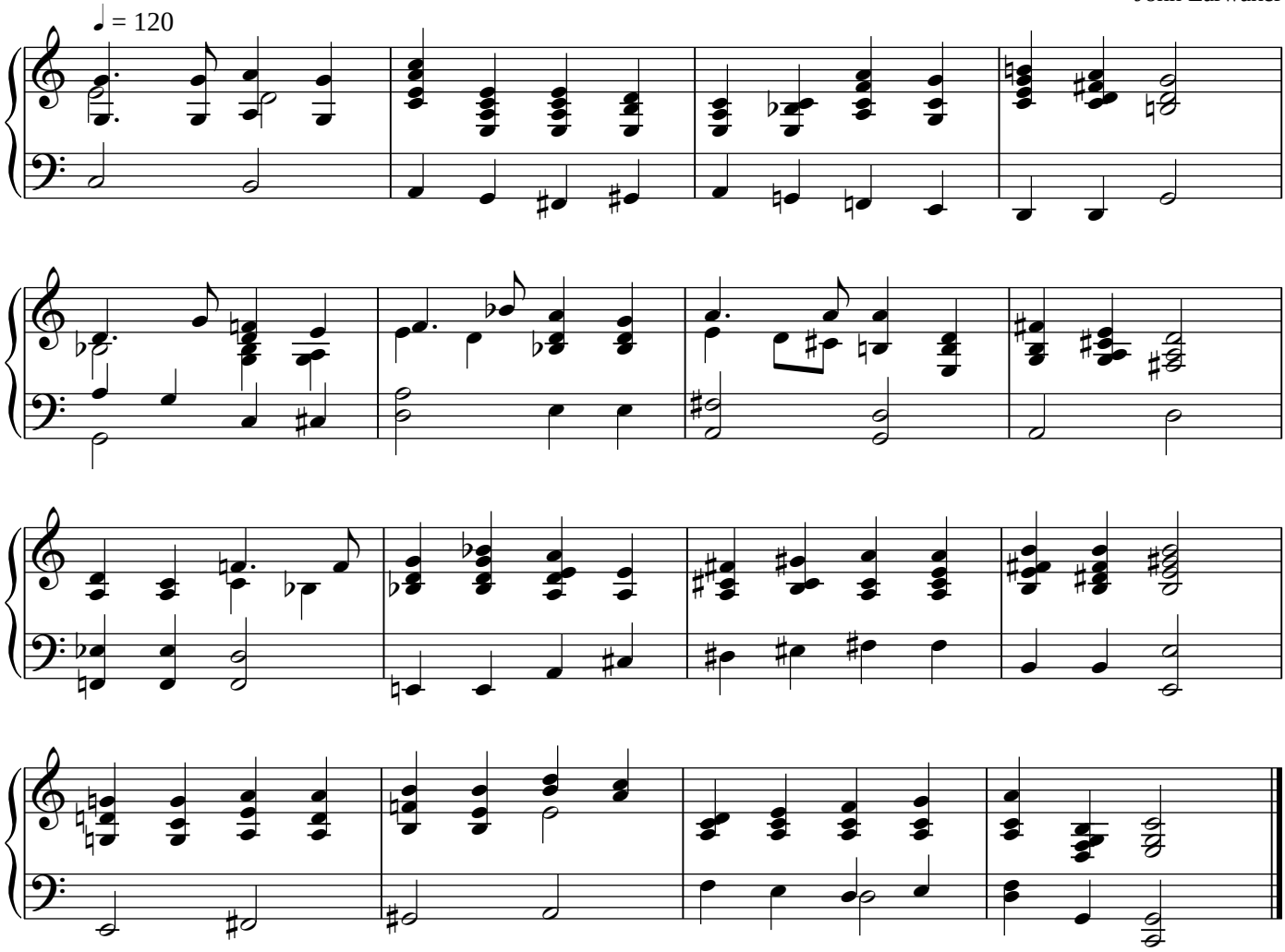

1. We believe in God the Father,
God almighty, by whose plan
earth and heaven sprang to being,
all created things began.
We believe in Christ the Saviour,
Son of God in human frame,
virgin-born, the child of Mary
upon whom the Spirit came.

2. Christ, who on the cross forsaken,
like a lamb to slaughter led,
suffered under Pontius Pilate,
he descended to the dead.
We believe in Jesus risen,
heaven's king to rule and reign,
to the Father's side ascended
till as judge he comes again.

3. We believe in God the Spirit;
in one Church, below, above:
saints of God in one communion,
one in holiness and love.
So by faith, our sins forgiven,
Christ our Saviour, Lord and friend,
We shall rise with him in glory
to the life that knows no end

Music © John Earwaker 2001. The music may be reproduced freely.

Words © Timothy Dudley-Smith in Europe and Africa.
© Hope Publishing Company in the United States of America and the rest of the world.
Reproduced by permission of Oxford University Press.
Use on this website authorized until May 2011. All rights reserved.

Alternative version of Dransfield, for SATB:

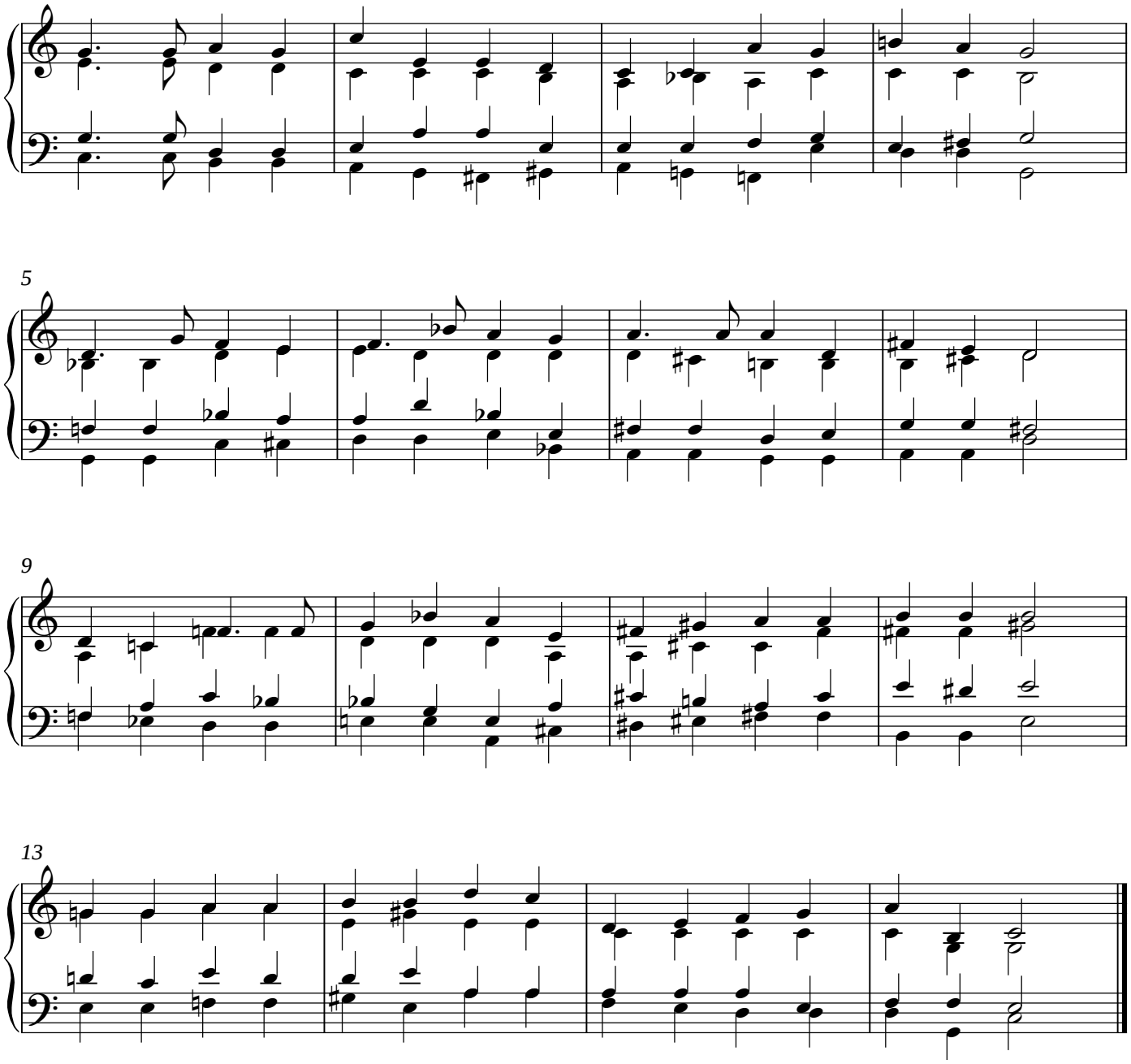

4. Sanctus

John Earwaker

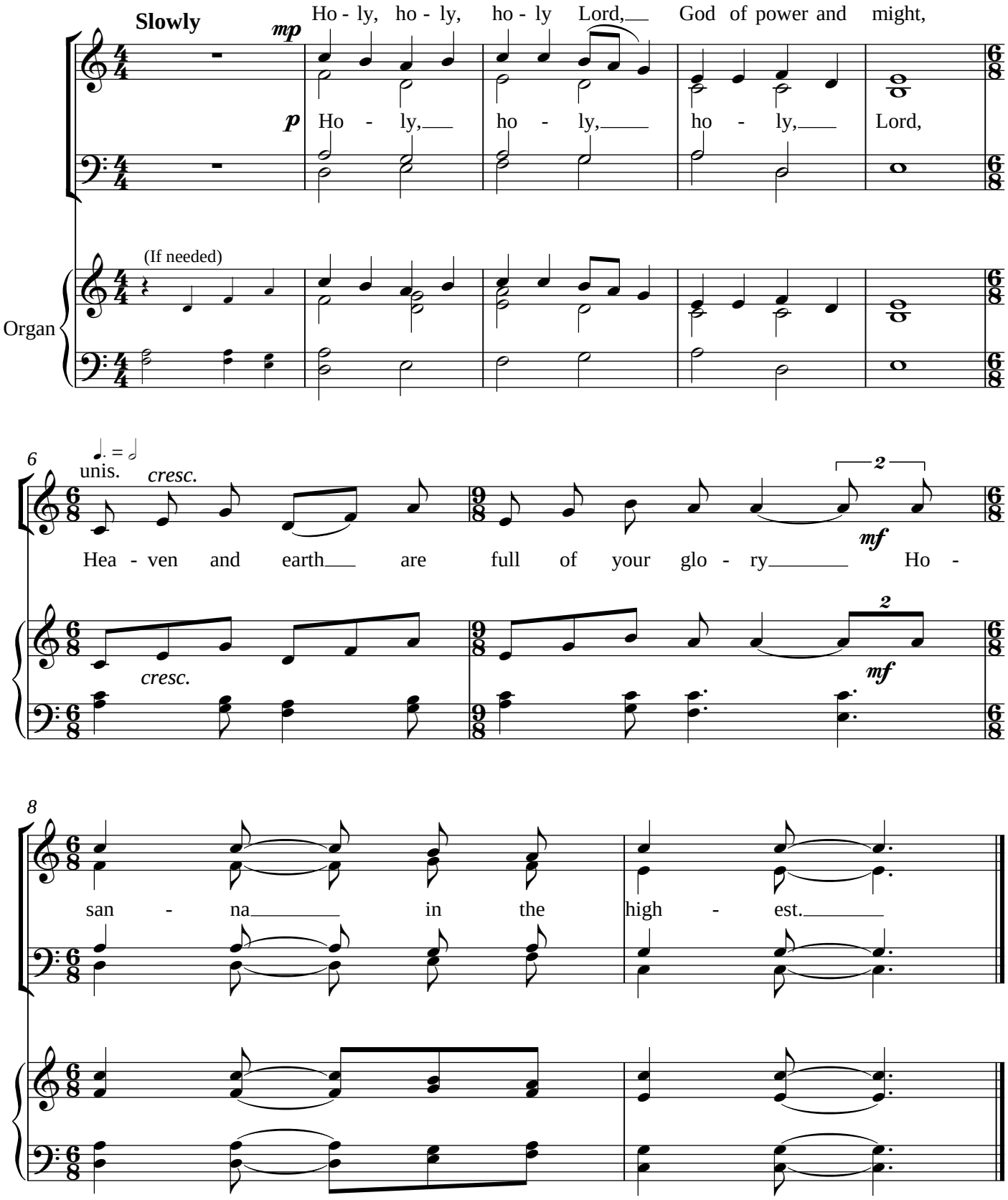

© John Earwaker 2001

5. Benedictus

John Earwaker

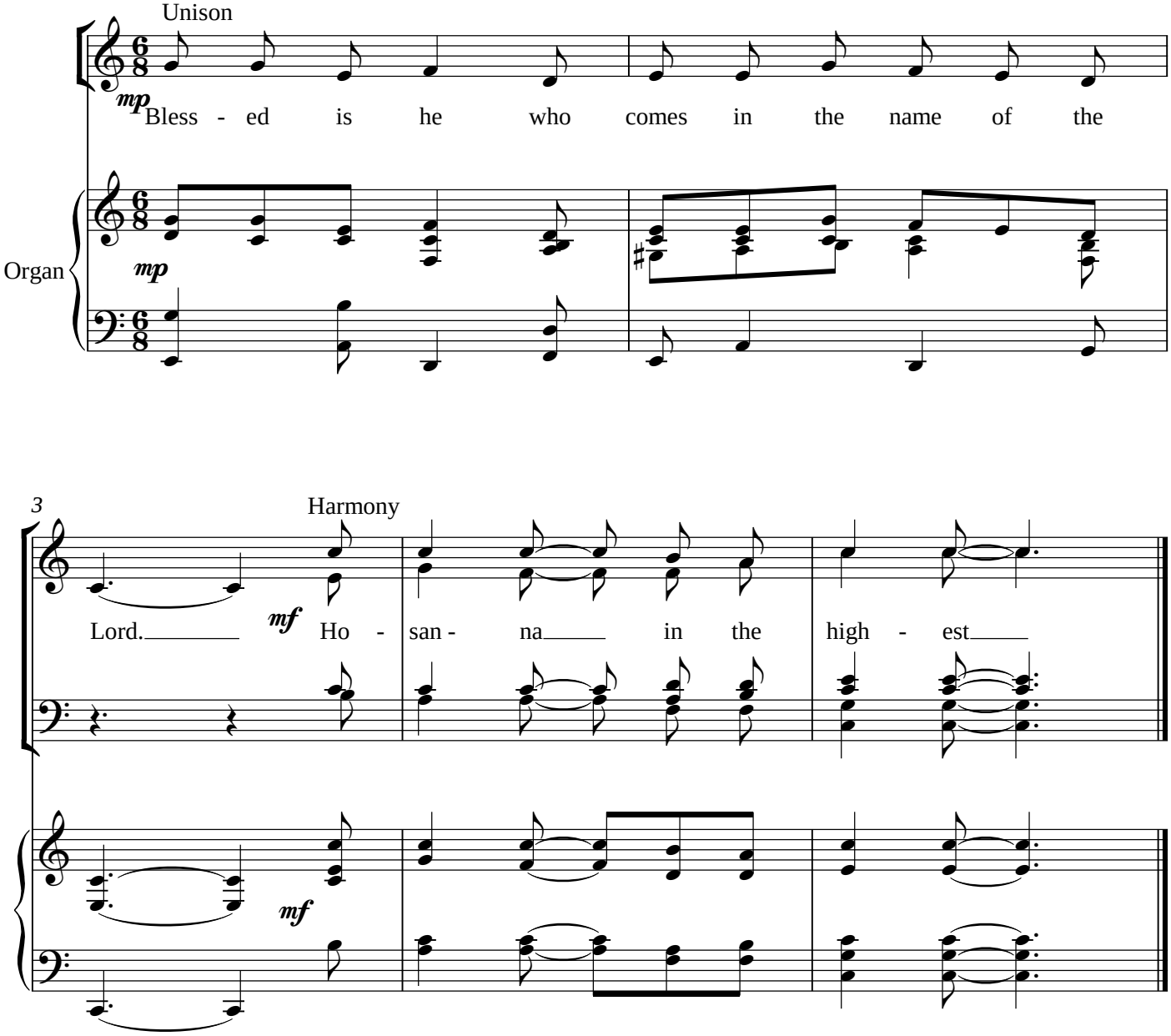

© John Earwaker 2001

Missa Inita Aestate

6. Agnus Dei

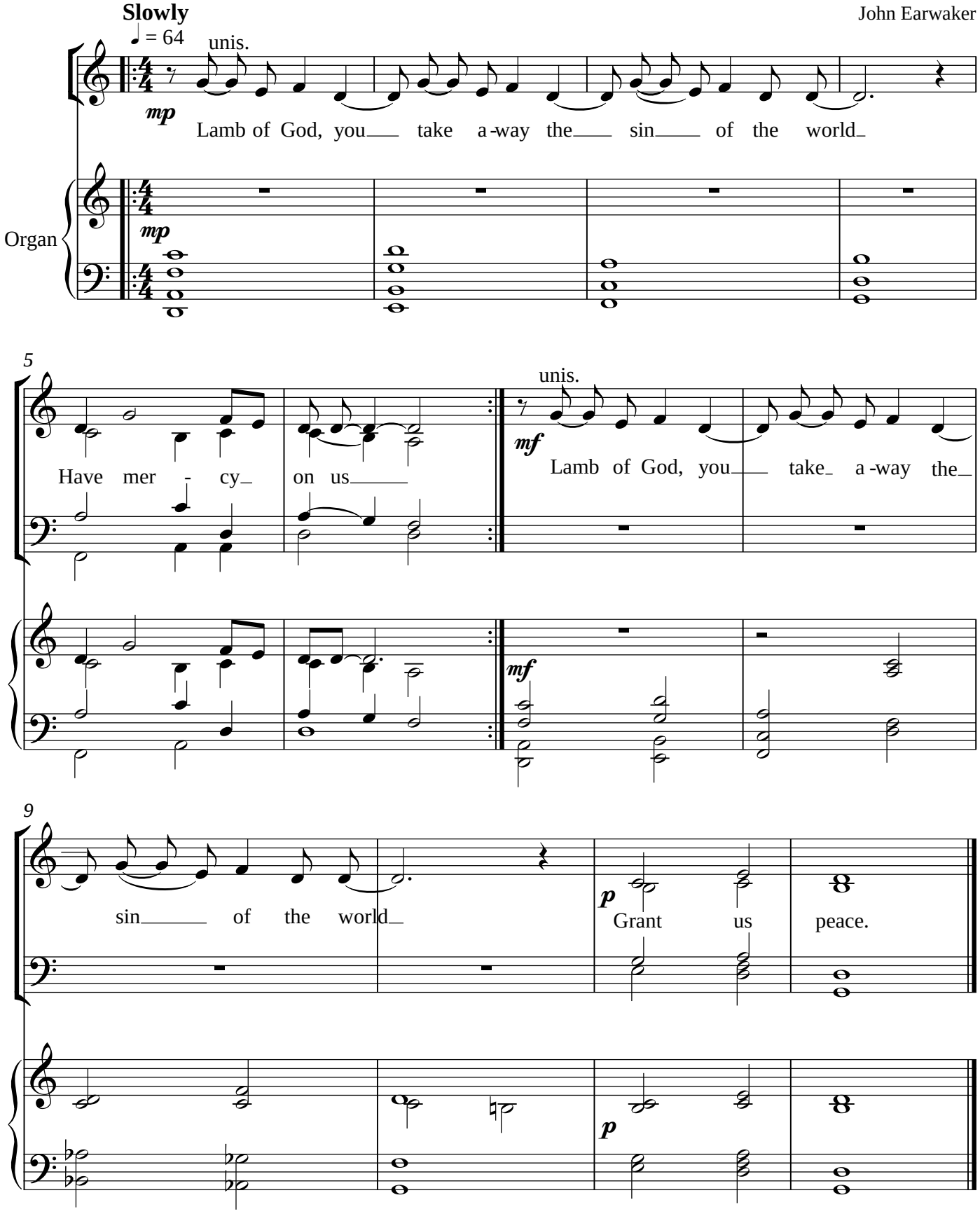

© John Earwaker 2001