Father, who in Christ has loved me

Doxology

TRINITY (8.8.8.8)

John Earwaker

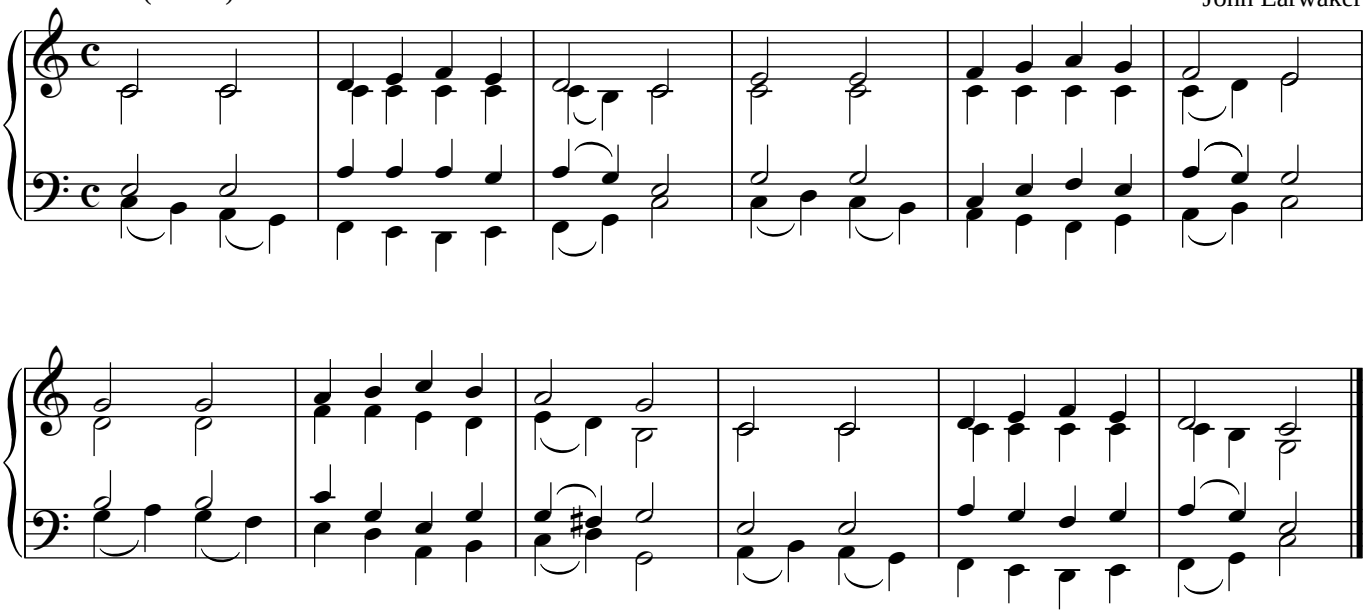

Father, who in Christ has loved me;
Saviour, who the Father showed me;
Spirit, now at work within me:
  to your holy presence bring me.

Help me all my days to love you;
let my life of service show you;
guide me through this world to know you;
  and, in life to come, adore you.

David M.Owen

published in Worship Live, No. 29 Summer 2004, Stainer & Bell,
reproduced by permission.

Music © John Earwaker 2004. Words © David M. Owen.
This may be freely copied and performed.