

Vespers of 1610
Monteverdi

Edition: John Kilpatrick – 2010

CELLO 2

1. Deus in adjutorium

CELLO 2

tenor solo

De - us, in ad - ju - to - ri - um me - um in - ten - de.

1

9

14 **A**

23

28 **B**

36

44 **C**

50

2. Dixit Dominus

CELLO 2

8

12 **A** 7 3

Donec ponam inimicos ... Scabellum pedum tu- ...

24 *ritornello*

28 **B** 16 **C** 7

Virgam virtutis ... Tecum principium in die virtutis ...

53 3 *ritornello*

In splendoribus sanctorum ...

60 **D** 15 **E** 4

Juravit Dominus ... Dominus a dextris ...

80 4 *ritornello*

Confregit in die iræ suæ ...

87 **F** 17 **G** 3 5

De torrente in via ... Propterea exaltabit ...

114 **H** *Gloria tenor solo* 4 3

Gloria Patri in Spiritui Sancto

121 **J**

129

3. *Nigra sum - Tacet*4. **Laudate pueri**

CELLO 2

5

13

A 4

Sit nomen Domini ..

24

B 5 4

41

C 11 D 20

Bass

Excelsus super omnes .. Quis sicut Dominus .. cœ - lo et in ter -

75

E

80

F

89

97

G 10 H Gloria

Va.2

Qui habitare ..

112

117

3

124

J 2

Sicut erat in principio ...

131

3 K

138

3

5. Pulchra es - Tacet

CELLO 2

6. Laetatus sum

8 *brass* 5 6 **A** 8

Stantes erant ... Jerusalem ...

29 **B** 21 **C** *Va,2* 2

Illuc enim ...

55 **D** 7

Quia illuc sederunt ...

67 **E** 4 6 **F** 8

Rogate quae in pacem ... Fiat pax ...

87 **G** 4 7 **H**

Propter ...

100 2

105 **J** 7

Propter domum domini ...

115 **K** *Gloria*

121

127 **L** 2

132

7. Duo Seraphim - Tacet

8. Nisi Dominus

CELLO 2

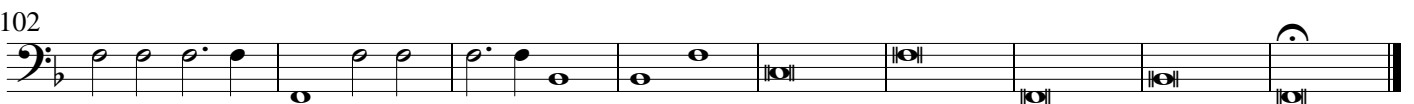
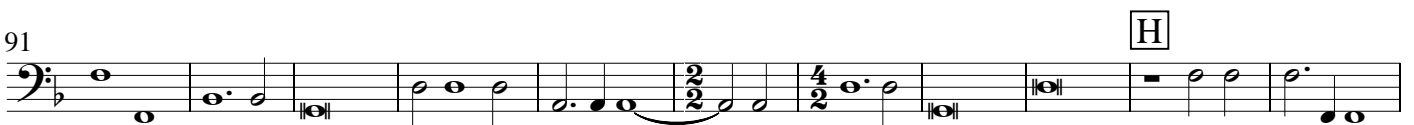
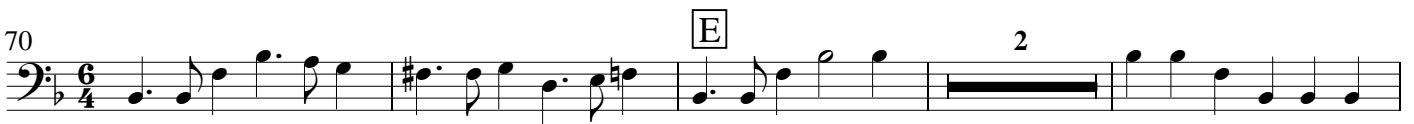
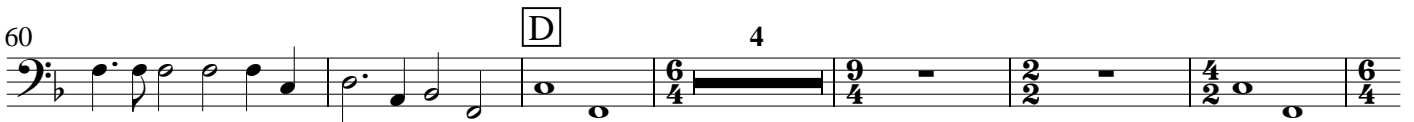

9. Audi Cœlum

CELLO 2

17 A 16 B 22

Audi cœlum .. Dic, dic quæso .. Dic nam ista ..

56 C 11 D 6 E 7 4

Maria virgo .. Illa sacra .. Quæ semper .. Omnes

85 F *tutti* 4

93

98 6 5

tenor & echo

110 G *tutti* 4

118

123 5 6

tenor & echo

135 H 2

142

10. Lauda Jerusalem

CELLO 2

4 5 **A** 3

17 2 **B**

26 2 **C** 2

36 **D**

44 **E**

53 **F**

62

69 **G**

76 **H**

84

93 **J** *Gloria*

102 3 **K**

Sicut erat in principio

113

120

11. Sonata sopra Sancta Maria - Tacet

CELLO 2

12. Ave Maris Stella

verse 1 (choir) 16

verse 2 (choir 1) 12 ritornello 1 (strings) 12 verse 3 (choir 2) 12

53 ritornello 2 (brass) 12 verse 4 (sop. 1 solo) 12

77 ritornello 3 (strings)

83

89 verse 5 (sop. 2 solo) 12 ritornello 4 (brass) 12 verse 6 (tenor solo) 12

125 verse 7 (tutti)

132

139

13. Magnificat

CELLO 2

1. Magnificat anima mea

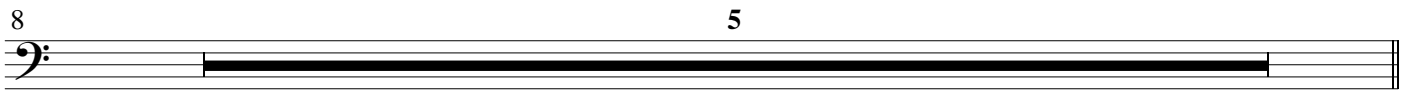

2. Et exultavit

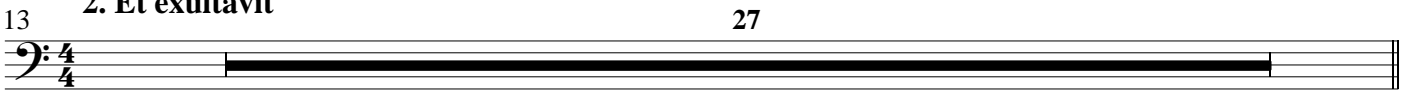

3. Quia respexit

4. Quia fecit

5. Et misericordia

6. Fecit potentiam

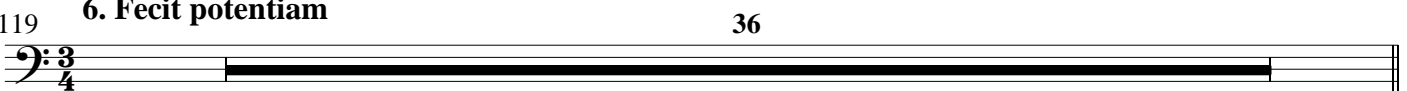

7. Deposuit potentes

155

Cornetti in echo

163

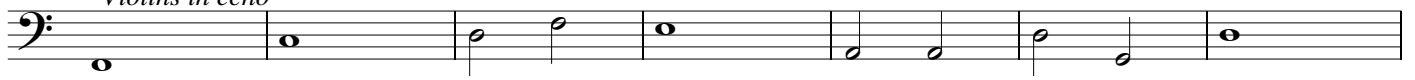

171

Violins in echo

178

186

8. Esurientes

41

9. Suscepit Israel

18

245

10. Sicut locutus

19

11. Gloria

37

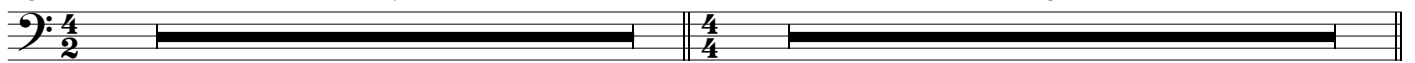

301

12. Sicut erat

309

4

320

328

Amen

331

