

Vespers of 1610
Monteverdi

Edition: John Kilpatrick – 2010

CELLO 1

1. Deus in adjutorium

CELLO 1

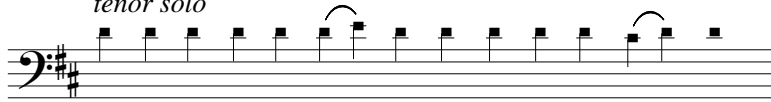
tenor solo

De - us, in ad - ju - to - ri - um me - um in - ten - de.

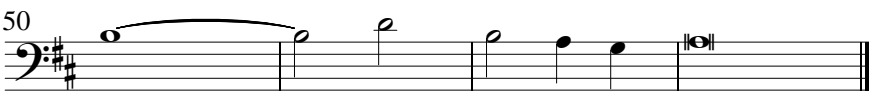
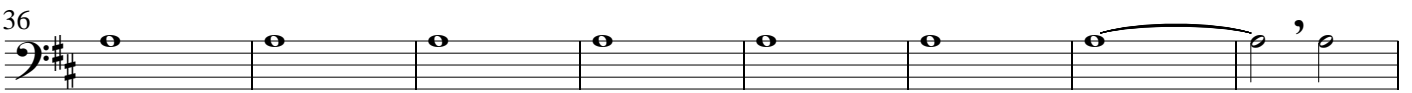
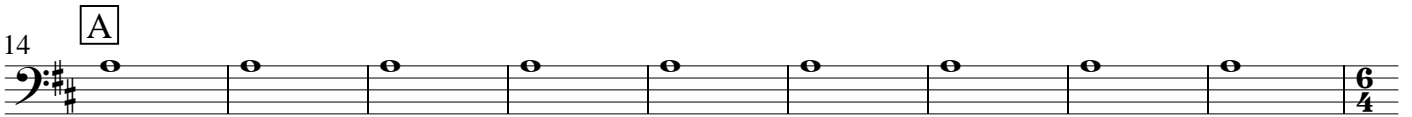

2. Dixit Dominus

CELLO I (continuo)

8

12 **A**

Do - nec po - nm i - ni - mi - cos

16

20

Sca - bel - lun pe - dum tu

24 *ritornello*

Va.2

28 **B**

Virgam virtutis ...

39

44 **C**

Te - cum prin - ci - pi - um in di - e vir - tu - tis

48

53

In splen - do - ri - bus san - cto - rum ex u - te - ro an - te lu - ci - fe - rum

55 *ritornello*

Vc.2

60 **D**

Juravit Dominus ...

69

75 **E**

Do - mi - nus a dex - tris

79

Con - fre - git in di - e i - ræ su - æ

82 *ritornello*

87 **F**

4

96

3

104 **G**

De tor - ren - te in vi - a

109

Prop - te - re - a ex - al - ta - bit

114 **H** *Gloria tenor solo*

Gloria Patri et Spiritui Sancto

121 **J**

126

131

3. Nigra sum - Tacet

4. Laudate pueri

CELLO 1

3

9

2

15

A

15

B

11

C

11

D

20

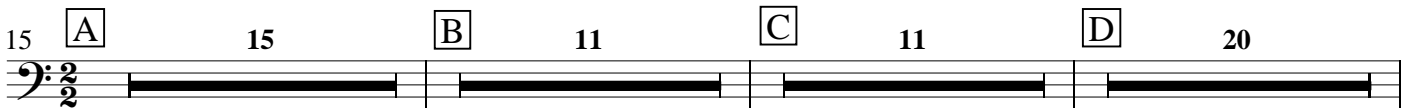

Sit nomen Domini ..

A solis ortu ..

Excelsus super omnes ..

Quis sicut Dominus ..

72

Bass

E

cæ - lo et in ter - - -

77

2

2

6

4

2

F

87

93

G

10

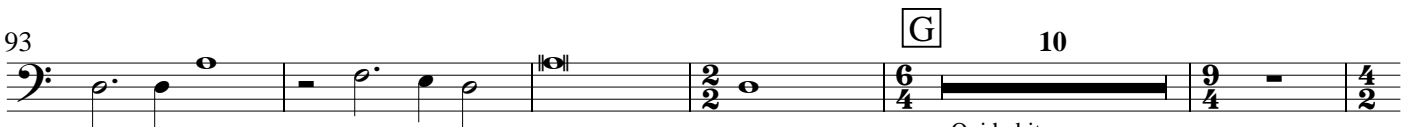

Qui habitare ..

108

H

Gloria

Va.2

112

3

119

2

126

J

2

3

Sicut erat in principio ...

134

K

5

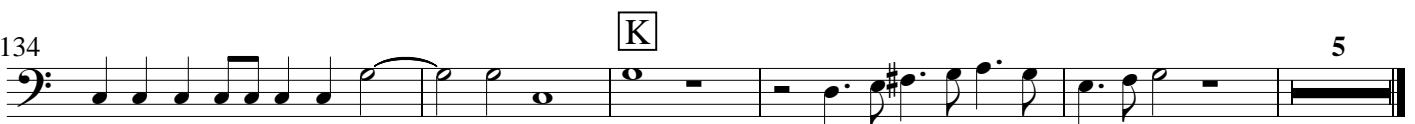

5. Pulchra es - Tacet

6. Laetatus sum

CELLO 1 (continuo)

Stantes erant ...

Illuc enim ...

tri - bus Do - mi - ni te - sti - mo - ni - um Is - ra - el

Rogate quæ in pacem ...

82

86

G 4 7

Propter ...

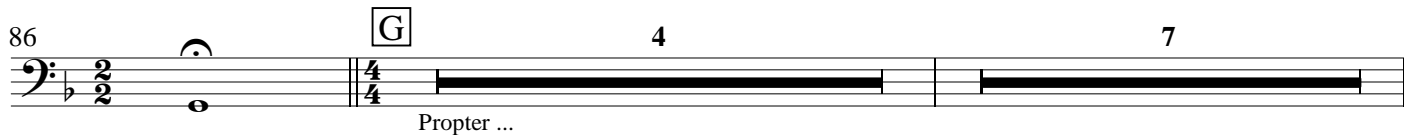

98

H

102

106

J

110

114

K Gloria

118

122

127

L

132

7. Duo Seraphim - Tacet

8. Nisi Dominus

CELLO 1

9. Audi Cœlum

CELLO 1

17 **A** 16 **B** 22

Audi cœlum .. Dic, dic quæso .. Dic nam ista ..

56 **C** 11 **D** 6 **E** 7 4

Maria virgo .. Illa sacra .. Quæ semper .. Omnes

85 **F** *tutti* 4

93

98 6 5

tenor & echo

110 **G** *tutti* 4

118

123 5 6

tenor & echo

135 **H** 2

142

10. Lauda Jerusalem

CELLO 1

4 5 **A** 3

18 3 **B**

28 3 **C** 3 **D**

40 **E**

49

57 **F**

65 **G**

73 **H**

81

89

97 **J** *Gloria* 2

105 **K** 2
Sicut erat in principio

115

120

11. Sonata sopra Sancta Maria

CELLO

9 **A**

15 **B** 26 **C** 18

63 *Tbn.2*

70 **D**

76

80 5 **E** 6

94 **F**

99

104 **G**

110

116 **H** 2 3

125

2

133

J

3

4

144

K

150

L

156

162

2

169

M

176

N

6/4

182

9/4

4/2

12. Ave Maris Stella

CELLO 1

verse 1 (choir)

16

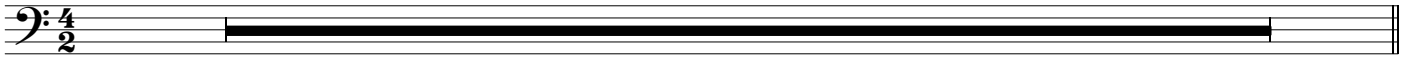

17 verse 2 (choir 1)

12

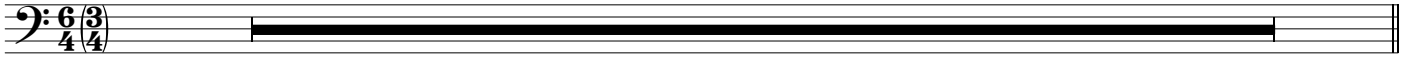

29 *ritornello 1 (strings)*

41 verse 3 (choir 2)

12

ritornello 2 (brass)

12

verse 4 (sop. 1 solo)

12

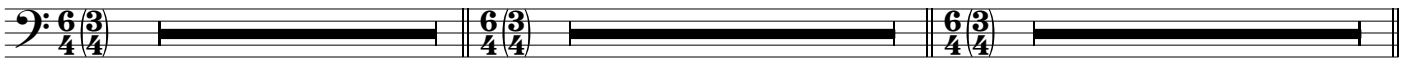

77 *ritornello 3 (strings)*

12

verse 5 (sop. 2 solo)

12

101 *ritornello 4 (brass)*

12

verse 6 (tenor solo)

12

125 verse 7 (tutti)

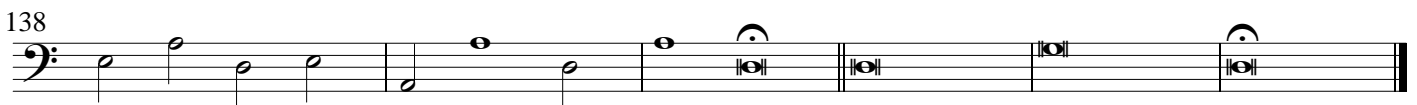

13. Magnificat

CELLO 1

1. Magnificat anima mea

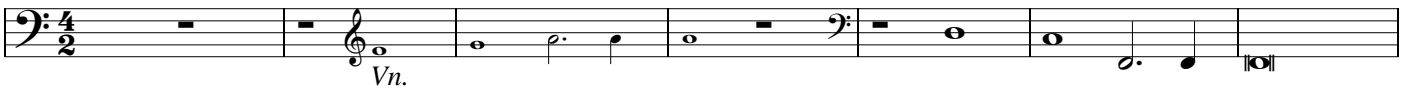

2. Et exultavit

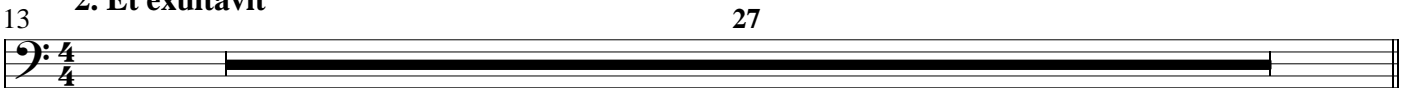

3. Quia respexit

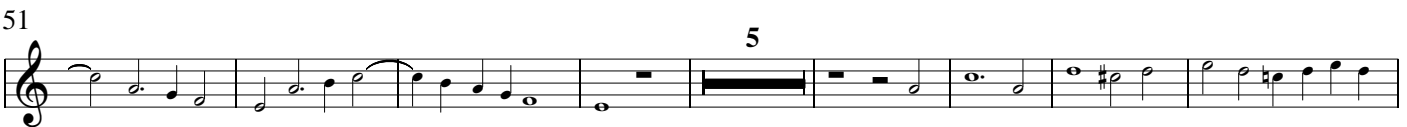

4. Quia fecit

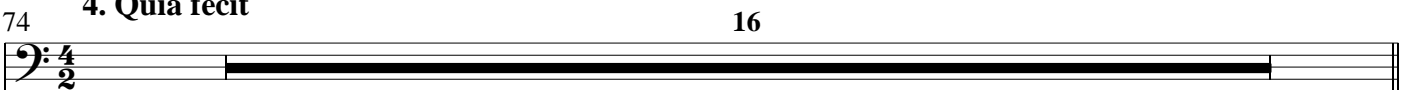

5. Et misericordia

6. Fecit potentiam

119

128

137

146

7. Deposuit potentes

155 *Cornetti in echo* 16 *Violins in echo* 15

8. Esurientes

186 11

Esurientes ...

200 12

et divites ...

215 6

et divites ...

224

9. Suscepit Israel

227 18

10. Sicut locutus

245

251

258

11. Gloria

264

37

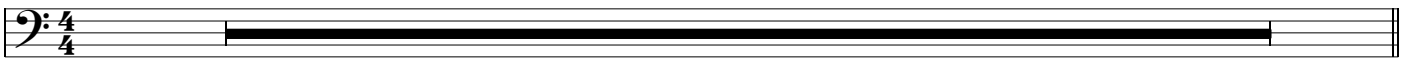

12. Sicut erat

301

308

316

4

328 Amen

332

