

Vespers of 1610
Monteverdi

Edition: John Kilpatrick – 2010

TROMBONE 1

1. Deus in adjutorium

TROMBONE 1

tenor solo

De - us, in ad - ju - to - ri - um me - um in - ten - de:

1

6

11

17

22

28

33

38

43

48

2. Dixit Dominus

TROMBONE 1

8

12 **A** *various time signatures* 16 **B** 16

Donec ponam inimicos ... (strings: ritornello) Virgam virtutis ...

44 **C** 16 **D** 15

Tecum principium in die virtutis ... (strings: ritornello) Juravit Dominus ...

75 **E** 12 **F** 17 **G** 10

Dominus a dextris ... (str: ritorn.) Judicabit in nationibus ... De torrente in via ...

114 **H** *Gloria tenor solo* 4 3

Gloria Patri et Spiritui Sancto

121 **J**

125

129

133

3. Nigra sum - Tacet

4. Laudate pueri

TROMBONE 1

5

13

Sit nomen Domini ..

20

30

A solis ortu .. Excelsus super omnes .. Quis sicut Dominus ..

75

Suscitans a terra .. e - ri - gens, e - ri - gens, e - ri - gens, e - ri -

82

gens

89

95

Qui habitare .. ma-trem fi-li-o-rum læ-tan -

108

Gloria

ten.

115

126

Sicut erat in principio ..

134

5. Pulchra es - Tacet

TROMBONE 1

6. Laetatus sum

2 *with tenor 1*

9

17 **A** 7

Jerusalem ..

29 **B** 21 **C** 7 **D** 8 *Tbn.2*

Illuc enim .. ad confitendum .. Quia illic sederunt ..

67 **E** 6

78 **F** 8 **G** 11 **H** 7 **J** 8

Fiat pax .. Propter ... Propter fratres ... Propter domum domini

115 **K** *Gloria*

120

127 **L**

131

7. Duo Seraphim - Tacet

TROMBONE 1
to be placed near choir 1

8. Nisi Dominus

Doubling tenor 1 cantus firmus

83 F *Gloria*

90 G

97 H

104

9. Audi Cœlum

TROMBONE 1

17 **A** 16 **B** 22

Audi cœlum .. Dic, dic quæso .. Dic nam ista ..

56 **C** 11 **D** 6 **E** 7 4

Maria virgo .. Illa sacra .. Quæ semper .. Omnes

85 **F** *tutti* 12

qua cum gra - ti - a,

101 4

tenor & echo

110 **G** *tutti* 12

cu - jus no - men,

126 6

tenor & echo

135 **H** *Tbn.3* 2

142

Detailed description of the musical score: The score is for Trombone 1 and consists of seven staves of music. Each staff begins with a measure number and a lettered rehearsal mark (A through H). The music is written in bass clef. The first staff (measures 17-22) has a common time signature (C) and contains the lyrics 'Audi cœlum .. Dic, dic quæso .. Dic nam ista ..'. The second staff (measures 56-64) has a 4/2 time signature and contains the lyrics 'Maria virgo .. Illa sacra .. Quæ semper .. Omnes'. The third staff (measures 85-96) has a 4/2 time signature, includes the marking 'tutti', and contains the lyrics 'qua cum gra - ti - a,'. The fourth staff (measures 101-108) has a 4/2 time signature and is marked 'tenor & echo'. The fifth staff (measures 110-121) has a 4/2 time signature, includes the marking 'tutti', and contains the lyrics 'cu - jus no - men,'. The sixth staff (measures 126-131) has a 4/2 time signature and is marked 'tenor & echo'. The seventh staff (measures 135-142) has a 4/2 time signature and is marked 'Tbn.3'. The score concludes with a double bar line at measure 142.

10. Lauda Jerusalem

TROMBONE 1

6

11 [A] 14 [B] 8 [C] 6 [D] 8

Quoniam confortavit .. Qui posuit .. Qui emittit .. Qui dat nivem ..

47 [E] 10 [F] 13 [G] 10 [H] 16

Mittet cristallum .. Emitteret verbum .. Qui annunciat .. Non fecit ..

97 [J] *Gloria*

102 2

109 [K] 2

Sicut erat in principio ..

116

121

11. Sonata sopra Sancta Maria

TROMBONE 1

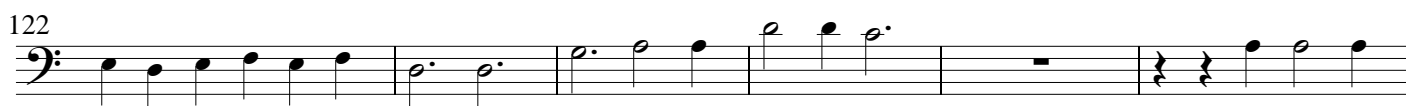

144 K

150 L

157

163

169 M

174 N

179

183

12. Ave Maris Stella

TROMBONE 1

verse 1 (choir) 16

verse 2 (choir 1) 12

29 ritornello 1 (strings) 12

verse 3 (choir 2) 12

53 ritornello 2 (brass)

59

65 verse 4 (sop. 1 solo) 12

ritornello 3 (strings) 12

verse 5 (sop. 2 solo) 12

101 ritornello 4 (brass)

107

113 verse 6 (tenor solo) 12

125 verse 7 (tutti)

130

134

139

13. Magnificat

TROMBONE 1

1. Magnificat anima mea

2. Et exultavit

3. Quia respexit

Continuation of the '3. Quia respexit' section. The staff is in bass clef with a 4/2 time signature. The melody continues with eighth and quarter notes.

Continuation of the '3. Quia respexit' section. The staff is in bass clef with a 4/2 time signature. It begins with a whole rest, followed by a solid black bar. The number '54' is written above the first measure, '5' is above the bar, and '8' is above the second bar. The staff then changes to a 6/4 time signature with a whole rest, followed by a solid black bar.

4. Quia fecit

5. Et misericordia

6. Fecit potentiam

7. Deposuit potentes

8. Esurientes

227 9. Suscepit Israel

18

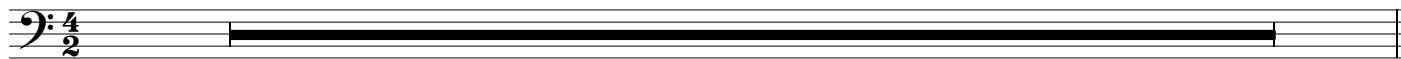

245 10. Sicut locutus

19

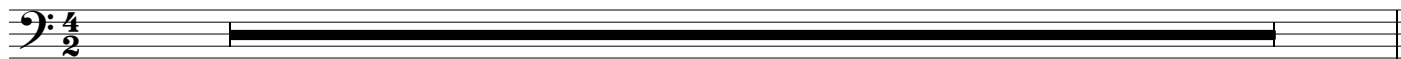

264 11. Gloria

37

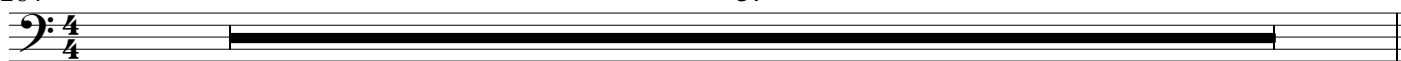

301 12. Sicut erat

328 Amen

