

Missa
In illo tempore
(1610)
Monteverdi

BASSUS GENERALIS

Edition: John Kilpatrick – 2010

Transposition: down to G

© John Kilpatrick 2010, 2017
This edition may be copied and performed at will

1. Kyrie

Bassus Generalis

from *Missa In illo tempore*, 1610

Claudio Monteverdi

KYRIE 1

7

13

18

23

CHRISTE

30

36

41

46

2. Gloria

Bassus Generalis

from *Missa In illo tempore*, 1610
Claudio Monteverdi

[INTONATION: Gloria in excelsis Deo]

ET IN TERRA

7

13

19

25

31

37

44

50

56

62

68 QUI TOLLIS

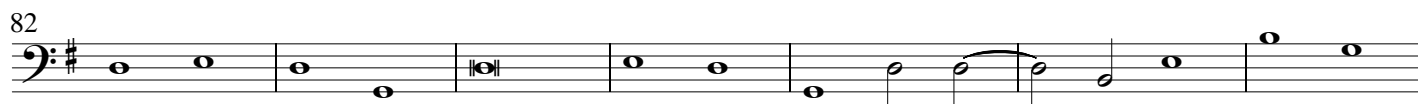

ET IN SPIRITUM

179

186

192

198

205

213

220

226

232

238

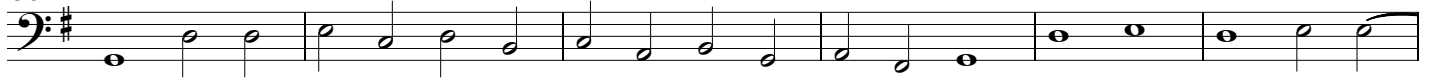

4. Sanctus

Bassus Generalis

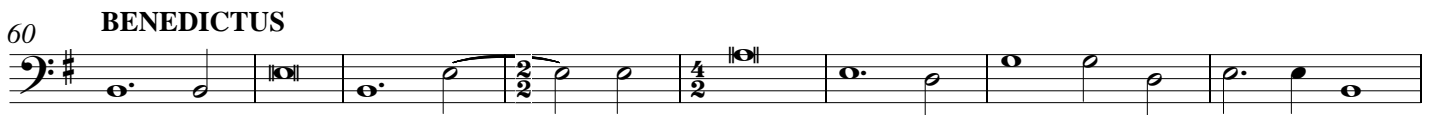
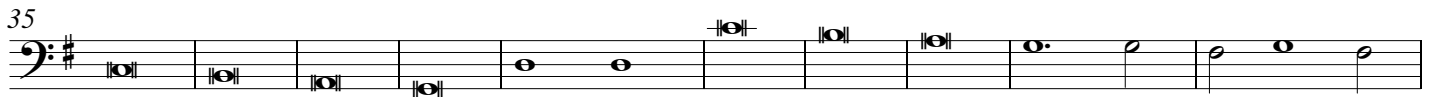
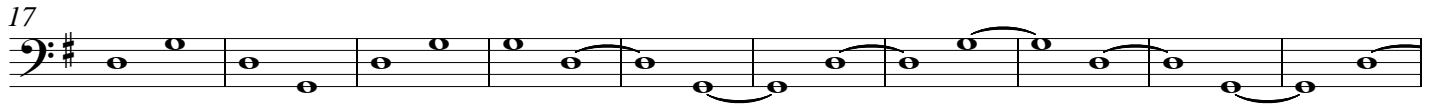
from Missa In illo tempore, 1610
Claudio Monteverdi**SANCTUS**

5. Agnus Dei I

from Missa In illo tempore, 1610
Claudio Monteverdi

7

13

19

25

31

37

43

50

56

6. Agnus Dei II

from Missa In illo tempore, 1610
Claudio Monteverdi

Bassus Generalis

