Vespers of 1610

Monteverdi

Edition: John Kilpatrick – 2010

Bassus Generalis

for continuo use

Vespers of 1610

Monteverdi

Edition: John Kilpatrick, 2010

This continuo part provides a representation of the bassus generalis line of the 1610 edition, taken from the b.g. book, but subtracting various "cue staves" and adding back cues and staves of the editor's choice.

The barring remains the same as in the above-named edition, but the references found in the "short score" to the use of the string and wind instruments, and the suggestions for allocation of organ and harpsichord, have been deleted.

Index

		page
1.	Deus in adjutorium	1
2.	Dixit Dominus	2
3.	Nigra sum	4
4.	Laudate pueri	6
5.	Pulchra es	8
6.	Lætatus sum	10
7.	Duo Seraphim	12
8.	Nisi Dominus	16
9.	Audi Cœlum	18
10.	Lauda Jerusalem	22
11.	Sonata sopra Sancta Maria	24
12.	Ave Maris Stella	26
13.	Magnificat	28

© 2009 John Kilpatrick
This edition is hereby placed in the public domain and may be freely copied and performed.

John Kilpatrick
135 Twentywell Lane, Sheffield S17 4QA
music@kilp.co.uk

Print: 2010-04-12

1. Deus in adjutorium

Sex vocib. & sex Instrumentis

Ps. 69 (170) v.1

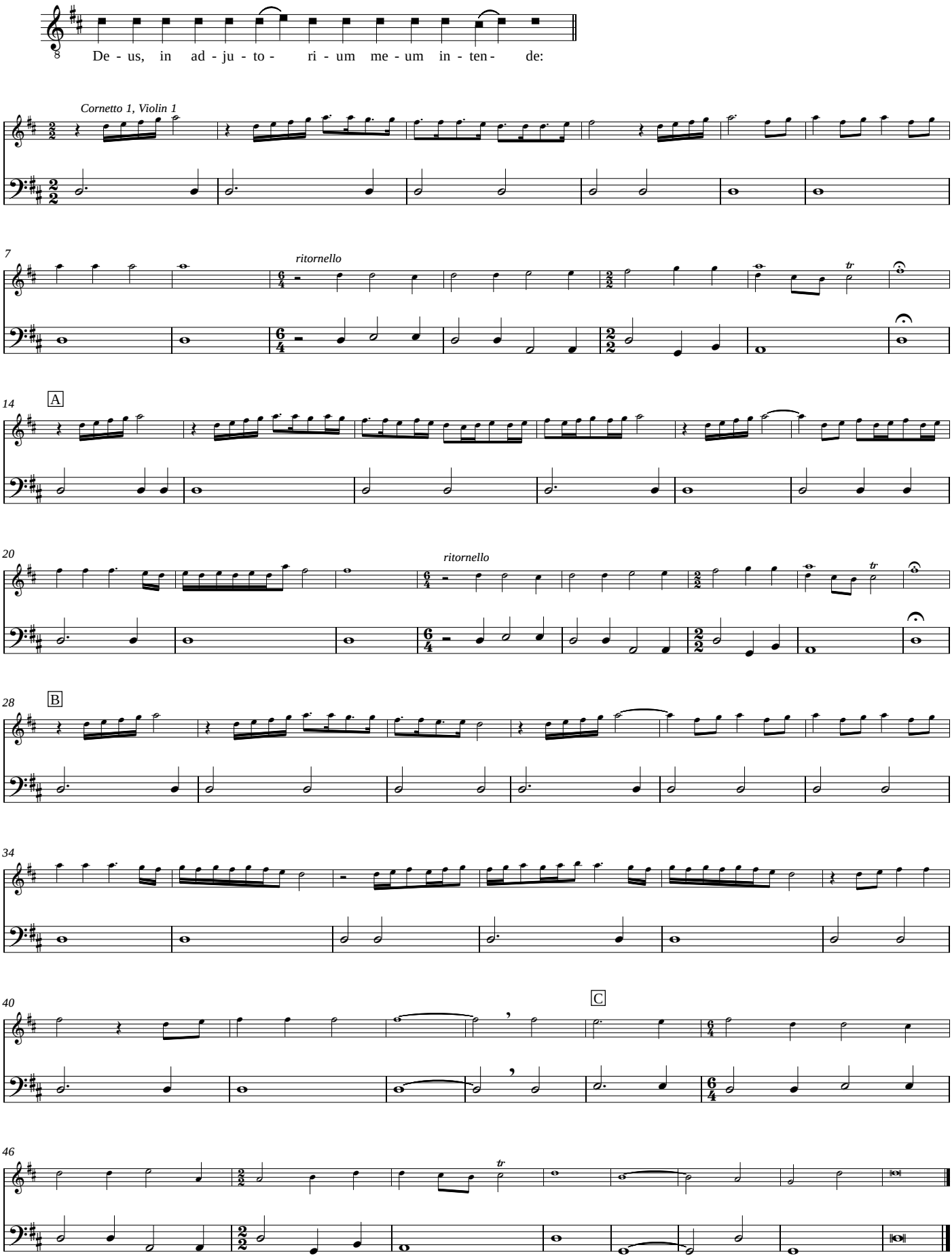

2. Dixit Dominus

Sex vocib. & sex Instrumentis

Ps. 109 (110)

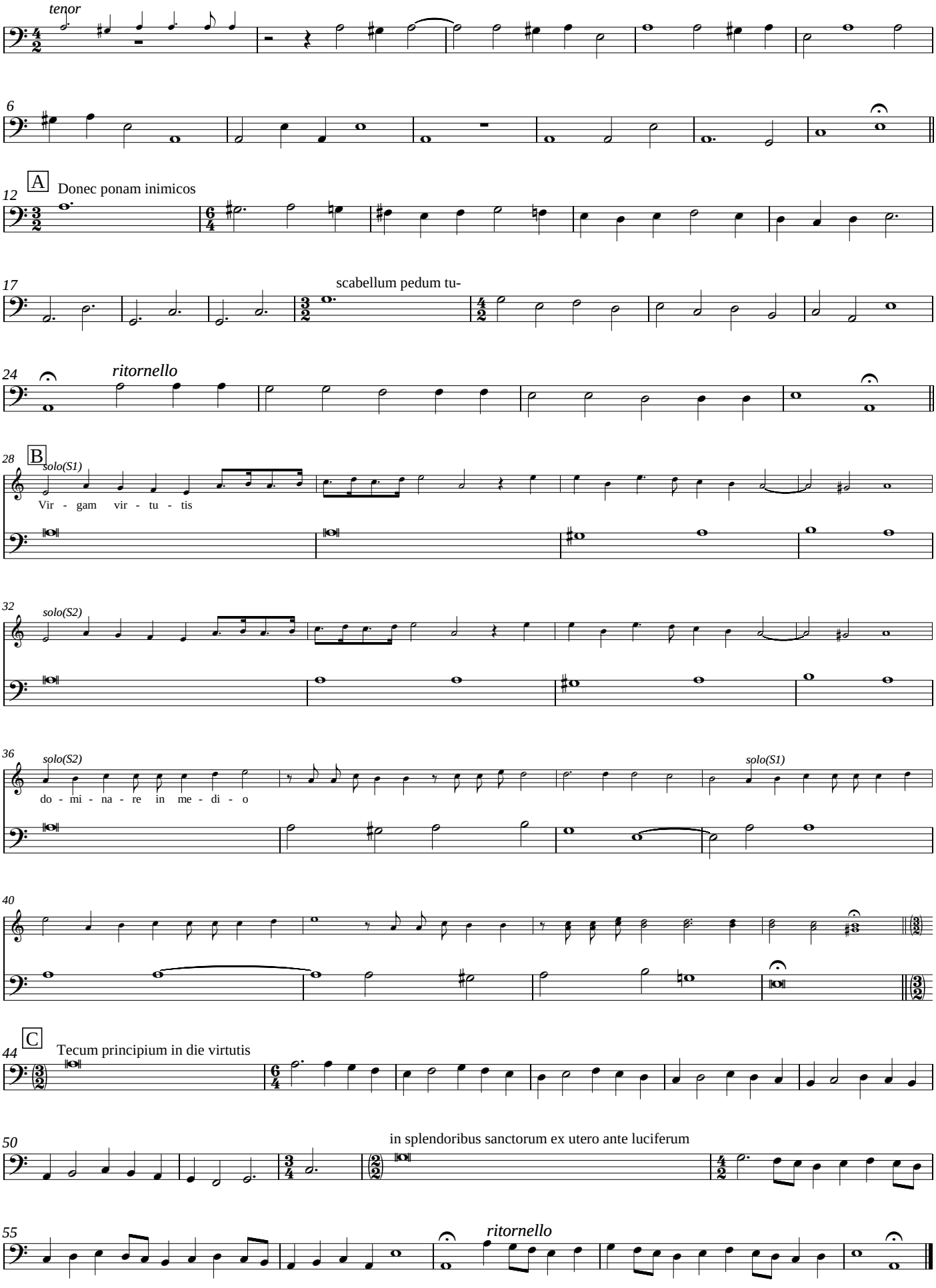

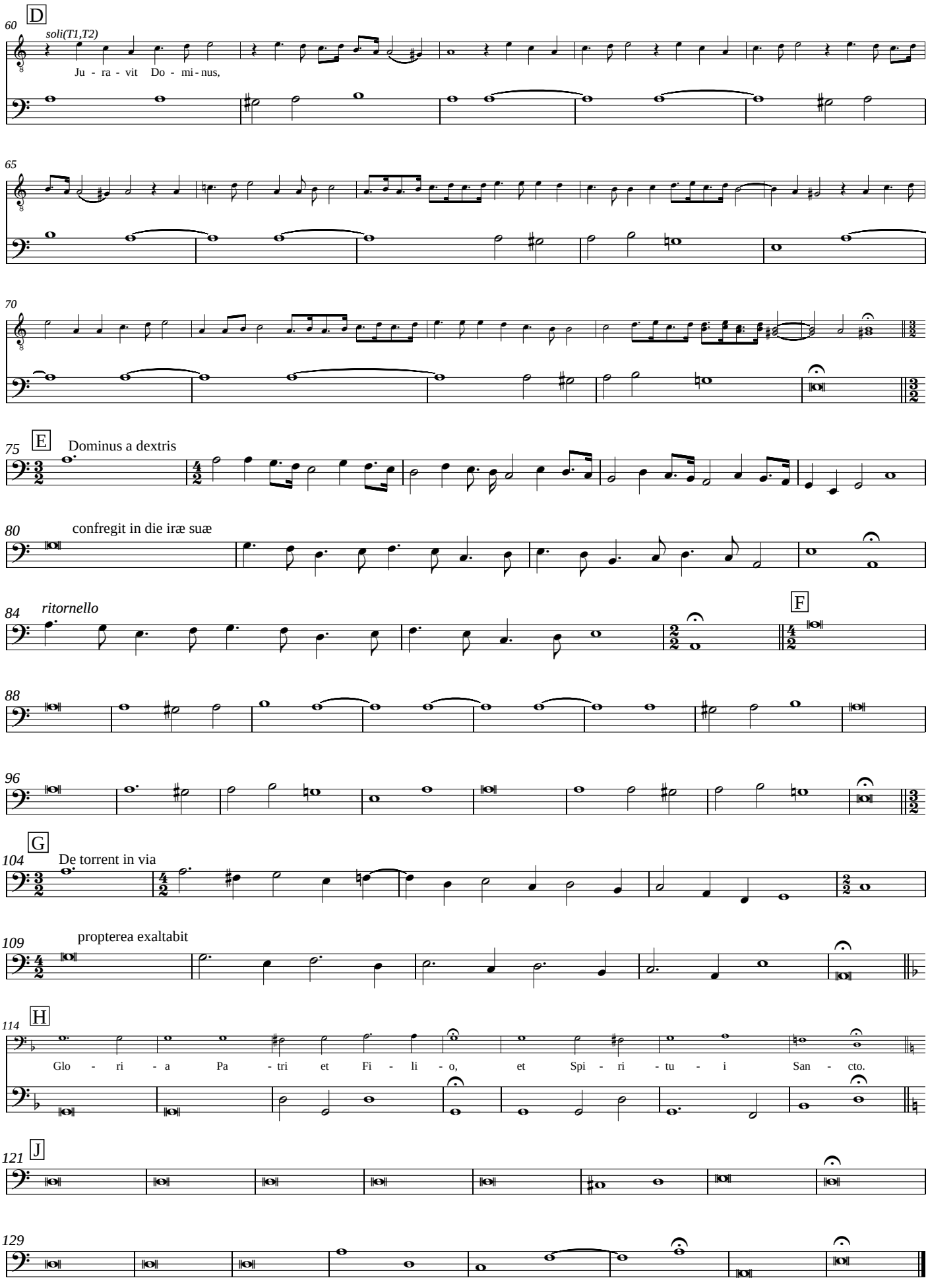
D
60
soli(T1,T2)
Ju - ra - vit Do - mi - nus,
65
70
E
75
Dominus a dextris
80
confregit in die iræ suæ
84
ritornello
F
88
96
G
104
De torrent in via
109
propterea exaltabit
H
114
Glo - ri - a Pa - tri et Fi - li - o, et Spi - ri - tu - i San - cto.
J
121
129

3. Nigra sum

Motetto ad una voce

Cant. cant. 1,4; [2,3;] 2,11-12

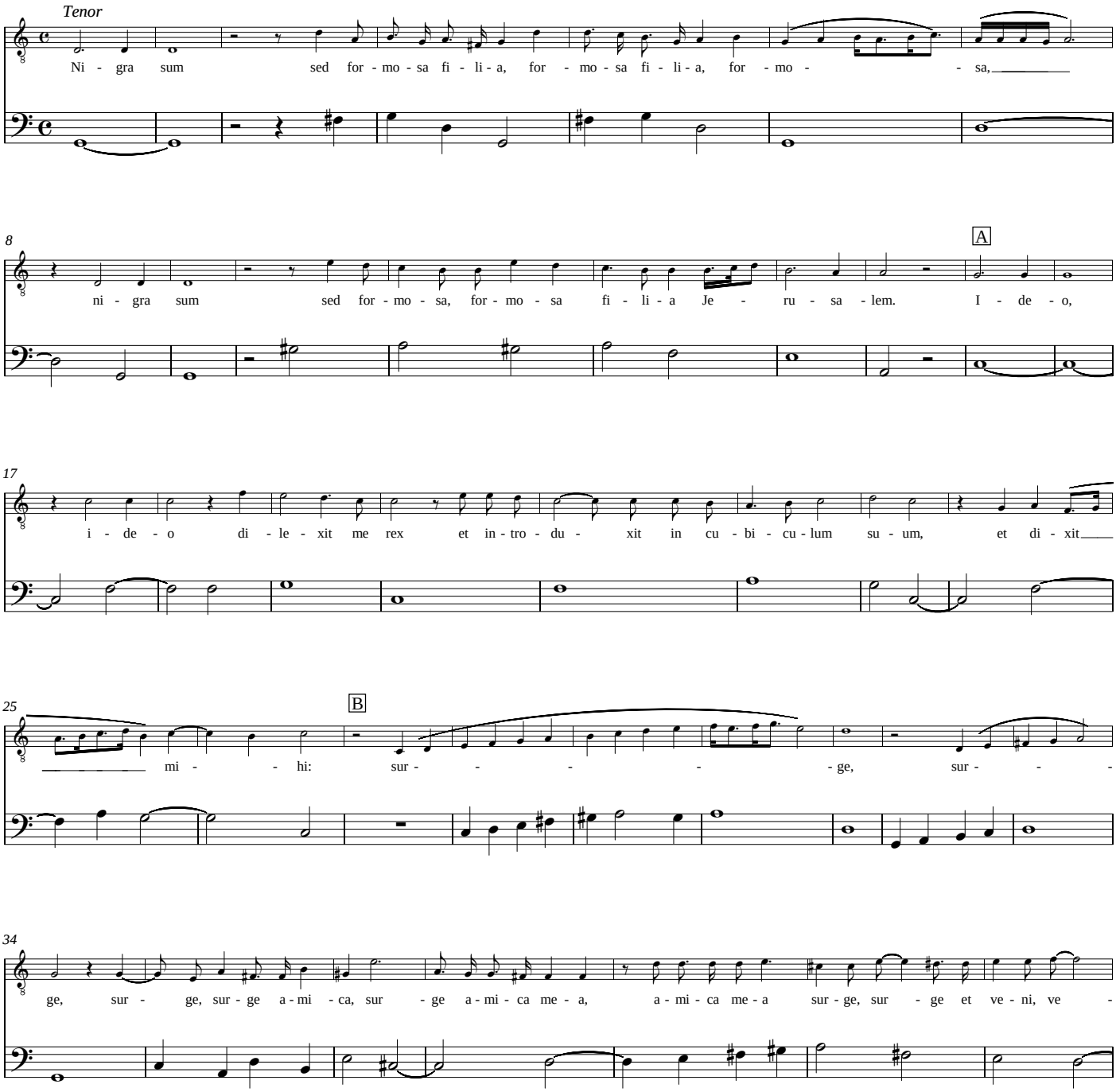

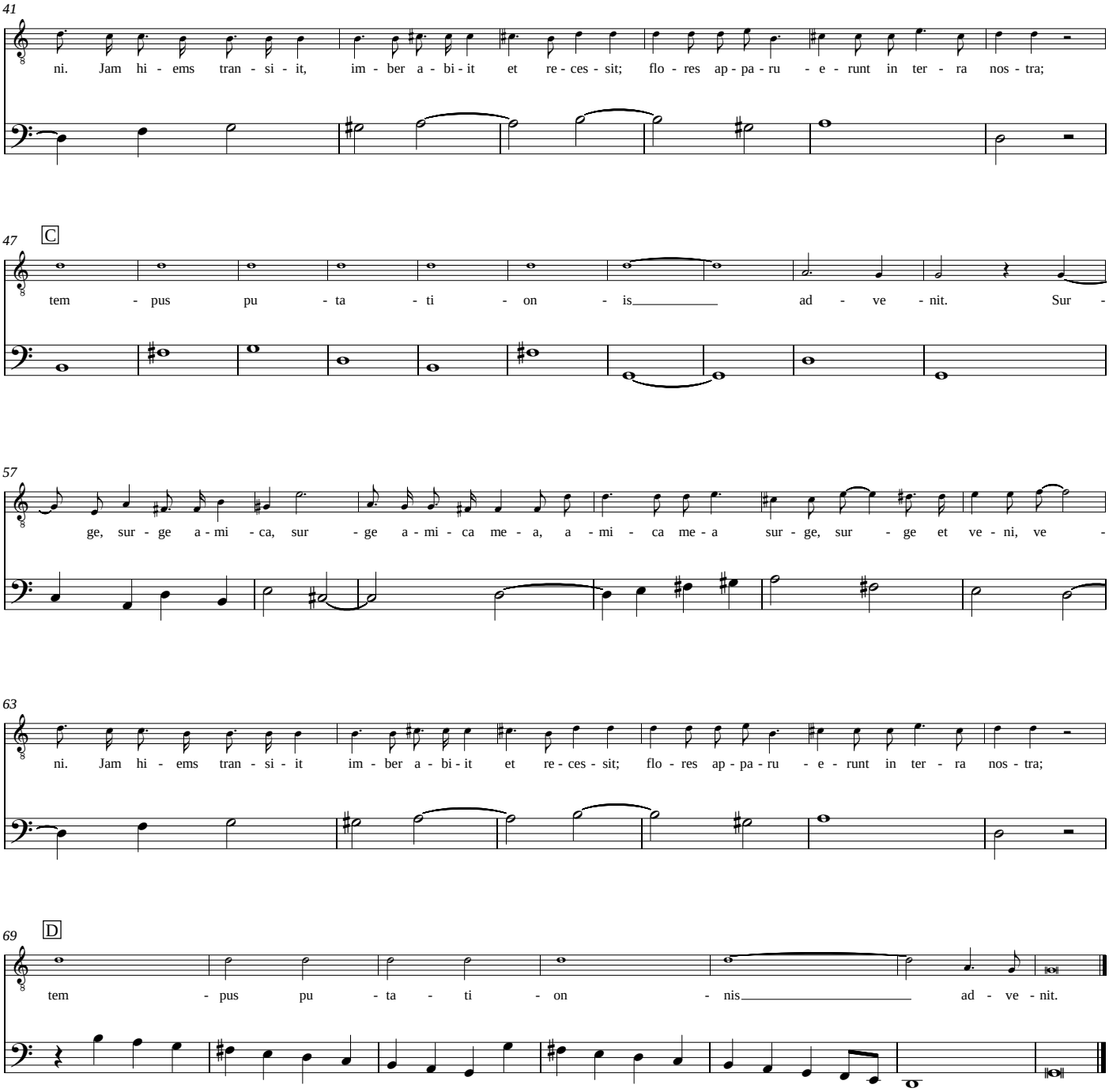
41
ni. Jam hi - ems tran - si - it, im - ber a - bi - it et re - ces - sit; flo - res ap - pa - ru - e - runt in ter - ra nos - tra;
47
C
tem - pus pu - ta - ti - on - is ad - ve - nit. Sur -
57
ge, sur - ge a - mi - ca, sur - ge a - mi - ca me - a, a - mi - ca me - a sur - ge, sur - ge et ve - ni, ve -
63
ni. Jam hi - ems tran - si - it im - ber a - bi - it et re - ces - sit; flo - res ap - pa - ru - e - runt in ter - ra nos - tra;
69
D
tem - pus pu - ta - ti - on - nis ad - ve - nit.

4. Laudate pueri

Laudate pueri à 8 voci sole ne'l Organo

Ps. 112 (113)

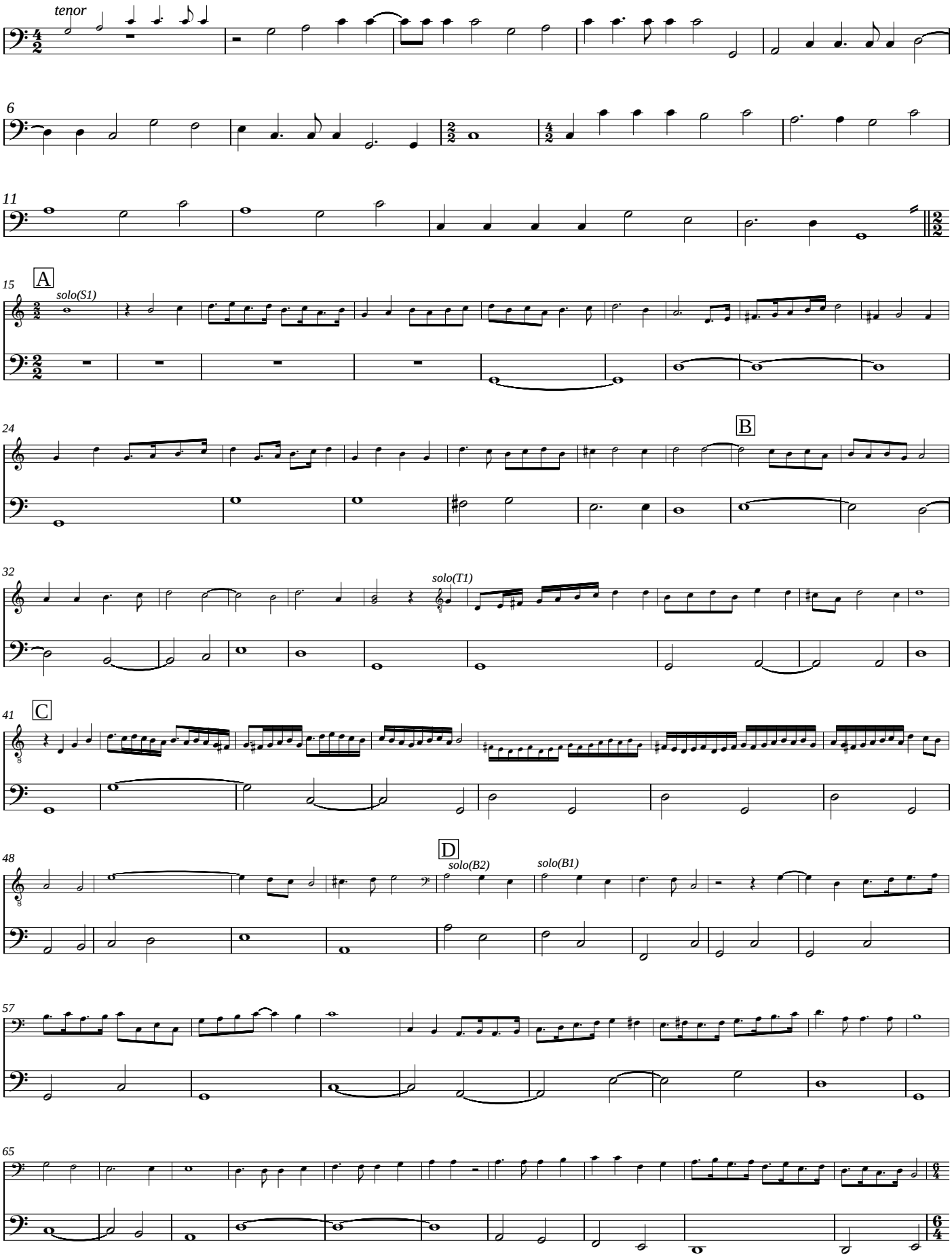

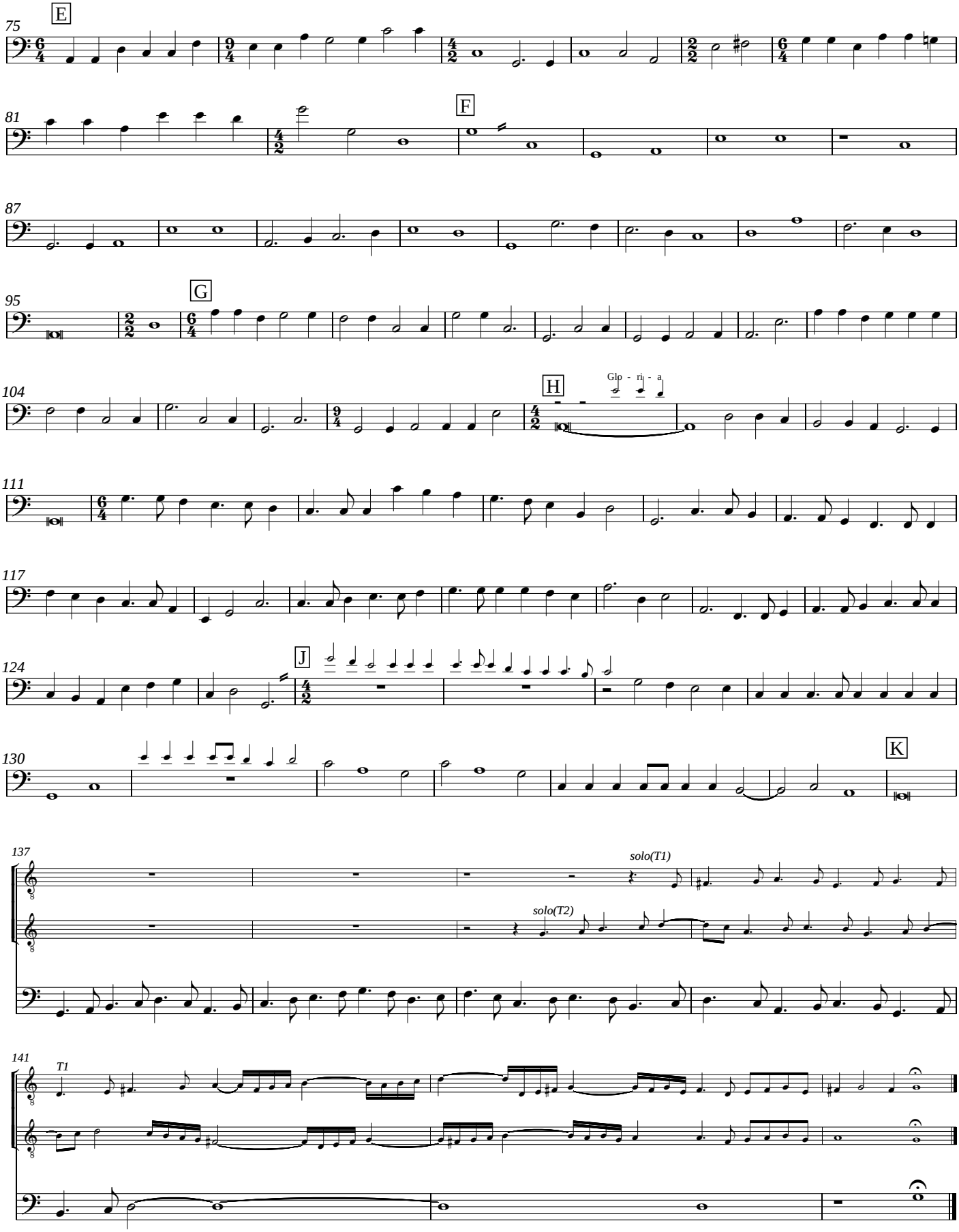
E
F
G
H
Glo - ri - a
J
K
solo(T1)
solo(T2)
T1

5. Pulchra es

A due voce

Cant. cant. 6, 3-4

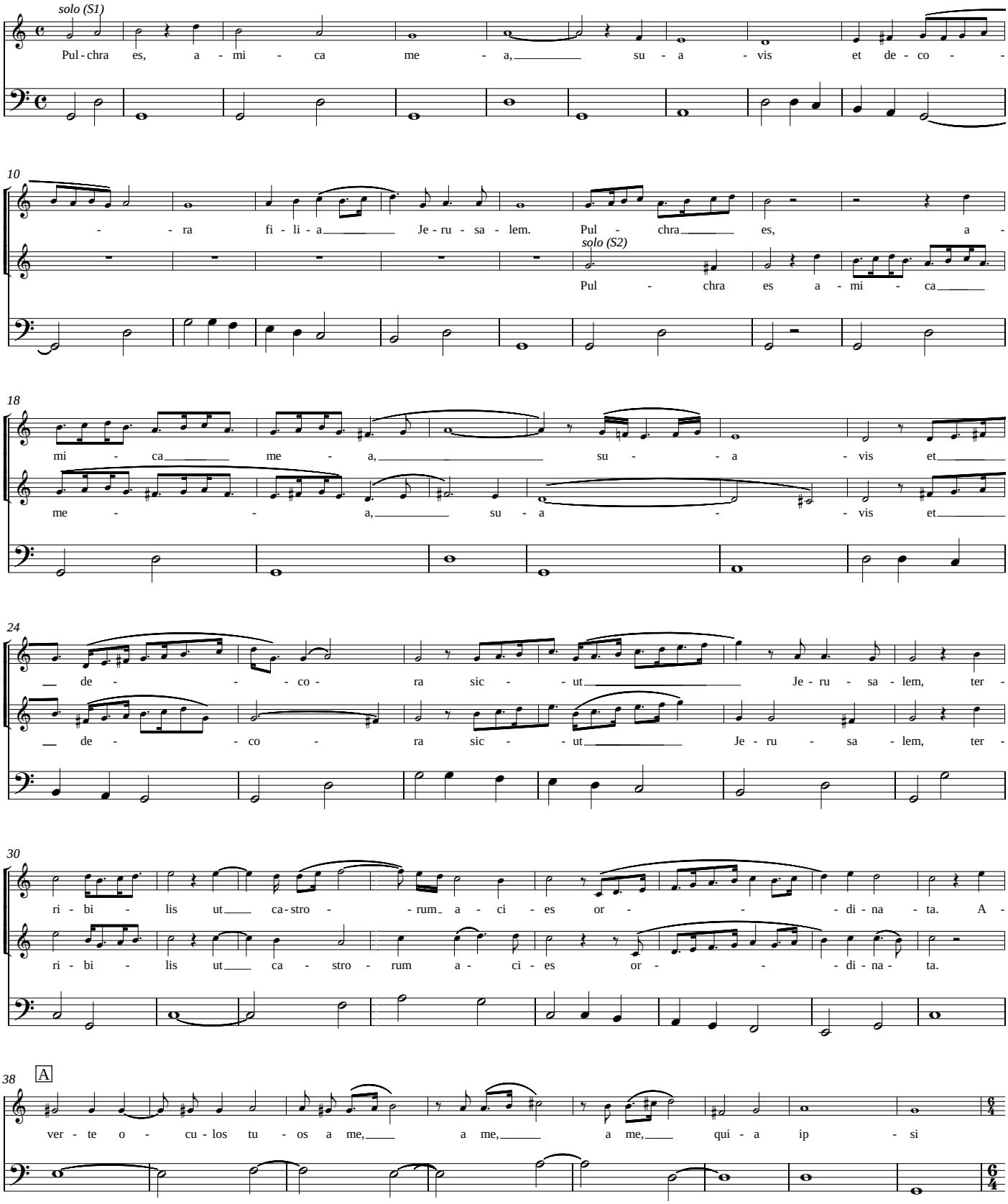

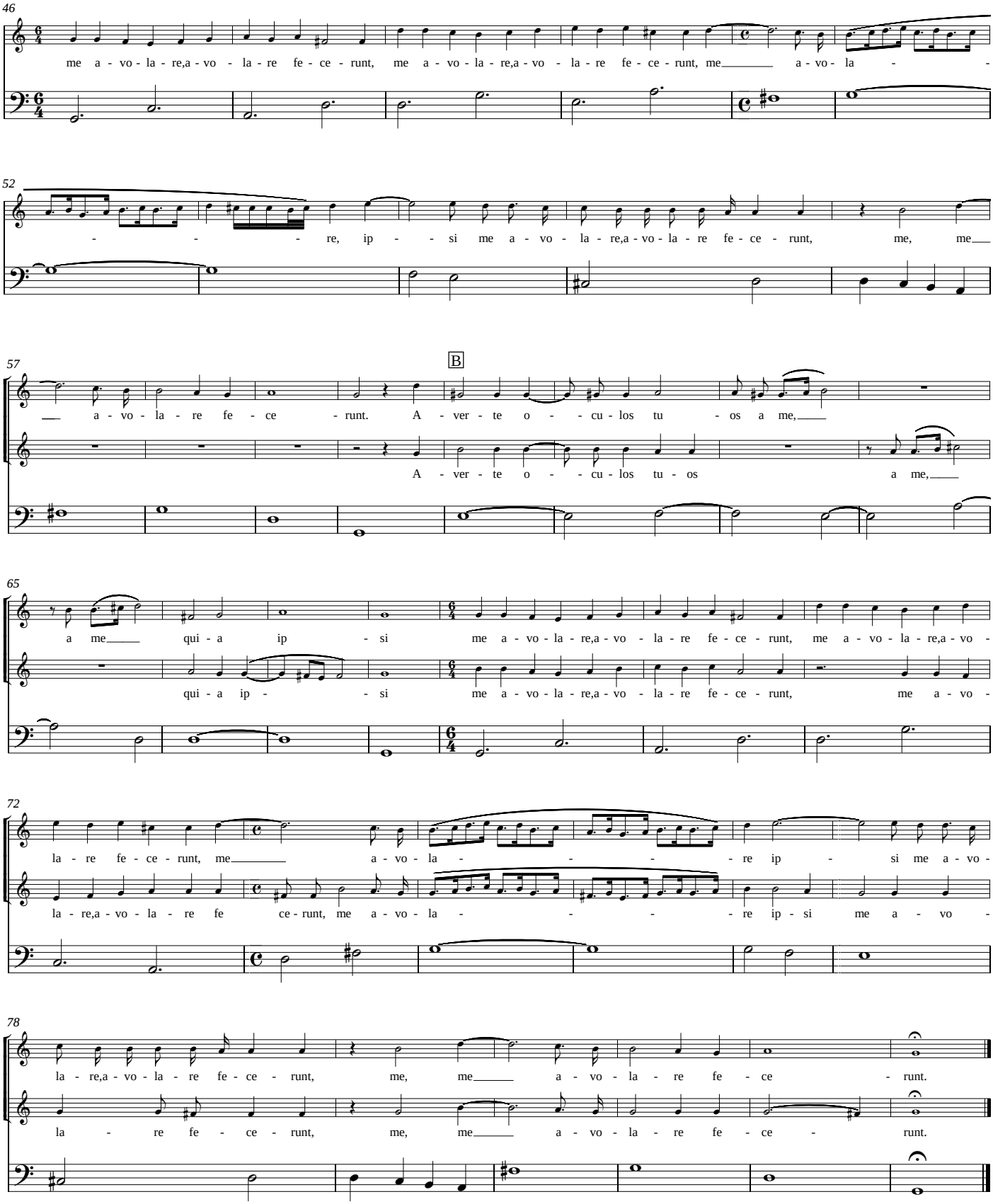
46
me a - vo - la - re,a - vo - la - re fe - ce - runt, me a - vo - la - re,a - vo - la - re fe - ce - runt, me a - vo - la -
52
re, ip - si me a - vo - la - re,a - vo - la - re fe - ce - runt, me, me
57
B
a - vo - la - re fe - ce - runt. A - ver - te o - cu - los tu - os a me,
A - ver - te o - cu - los tu - os a me,
65
a me qui - a ip - si me a - vo - la - re,a - vo - la - re fe - ce - runt, me a - vo - la - re,a - vo -
qui - a ip - si me a - vo - la - re,a - vo - la - re fe - ce - runt, me a - vo -
72
la - re fe - ce - runt, me a - vo - la - re ip - si me a - vo -
la - re,a - vo - la - re fe ce - runt, me a - vo - la - re ip - si me a - vo -
78
la - re,a - vo - la - re fe - ce - runt, me, me a - vo - la - re fe - ce - runt.
la - re fe - ce - runt, me, me a - vo - la - re fe - ce - runt.

6. Lætatus sum

A sei voce

Ps. 121 (122)

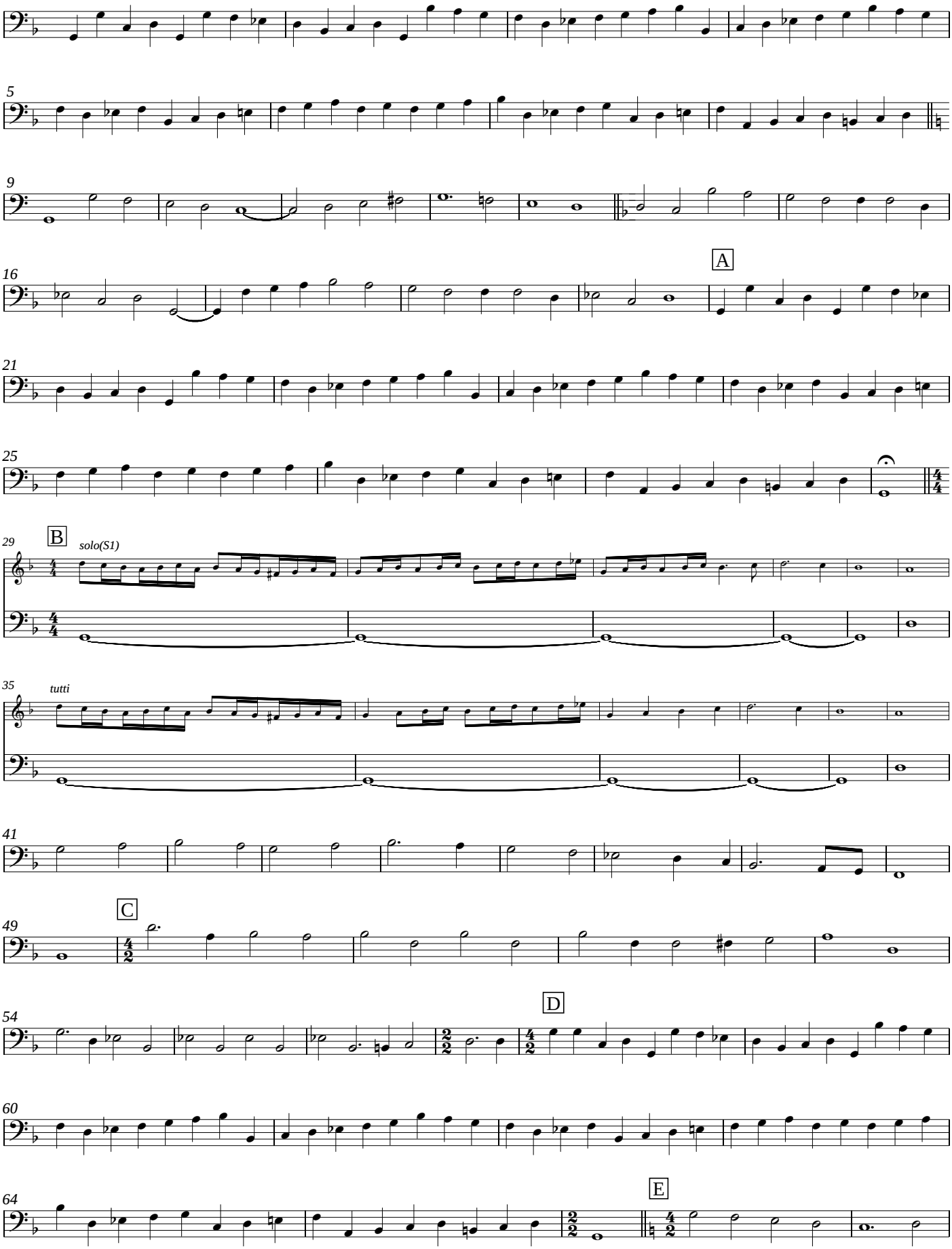

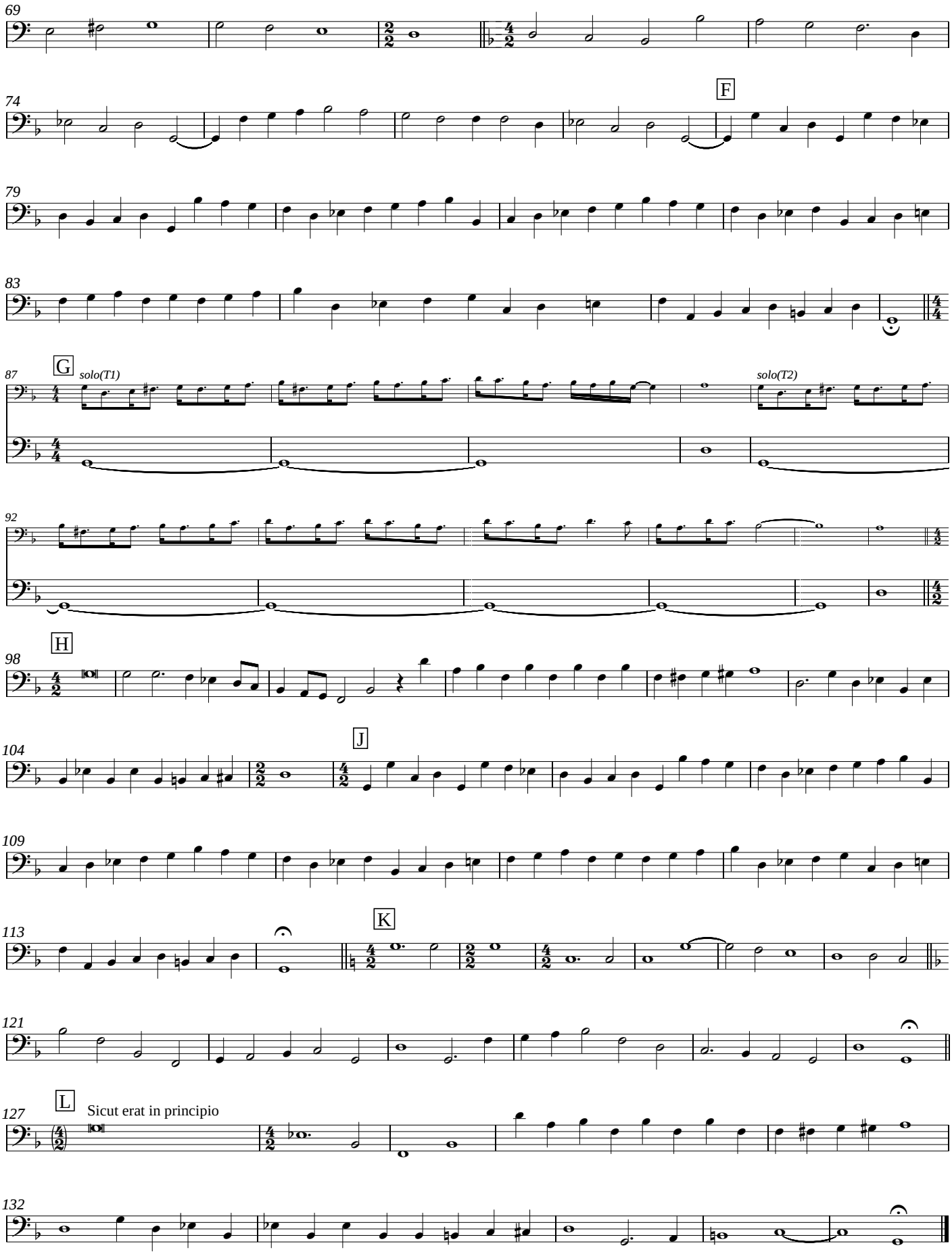
69
74
F
79
83
87
G
solo(T1)
solo(T2)
92
98
H
104
J
109
113
K
121
127
L
Sicut erat in principio
132

7. Duo Seraphim

Tribus vocibus

Is. 6,3; Joh. Epist. I 5,7-8

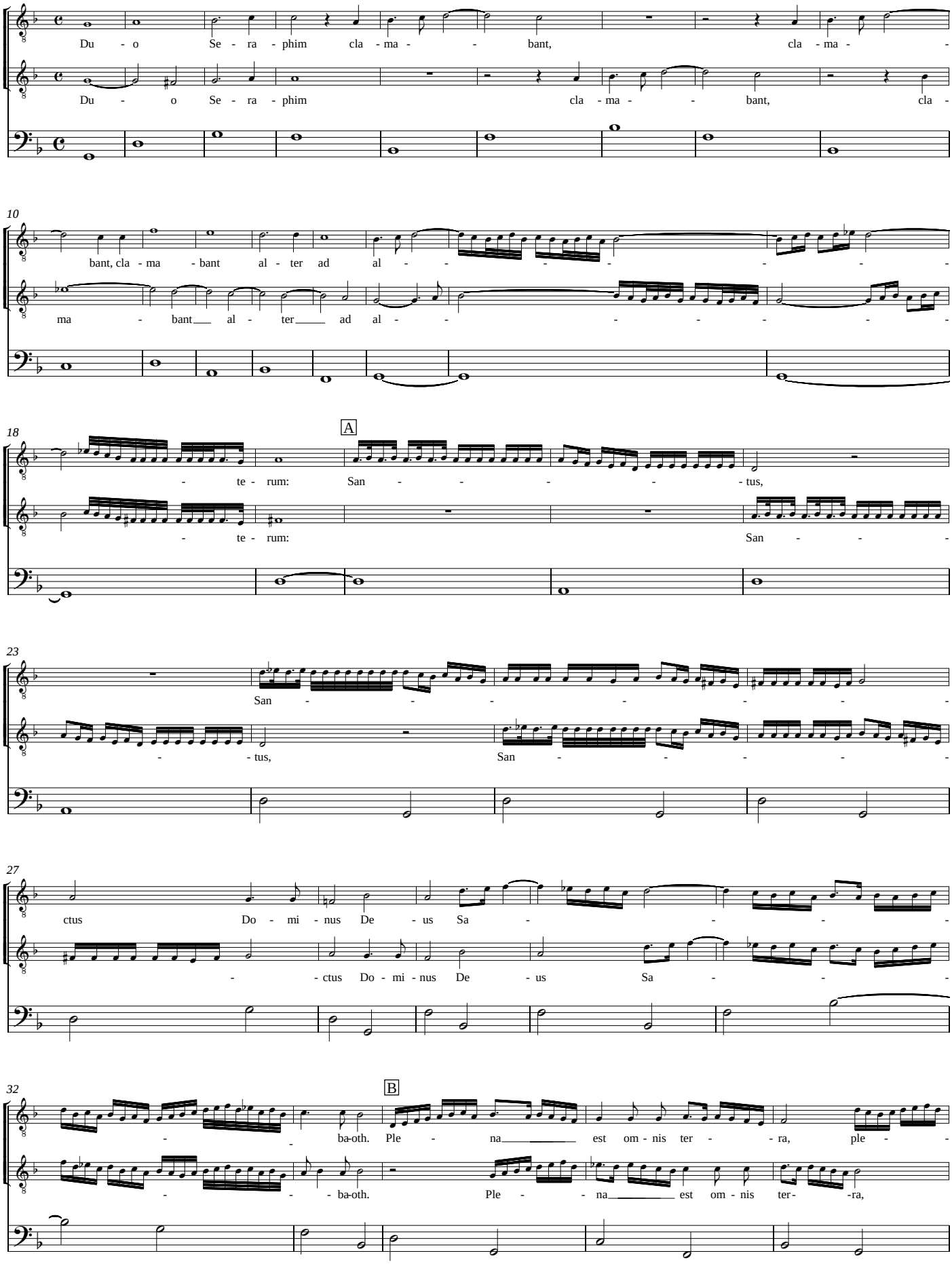

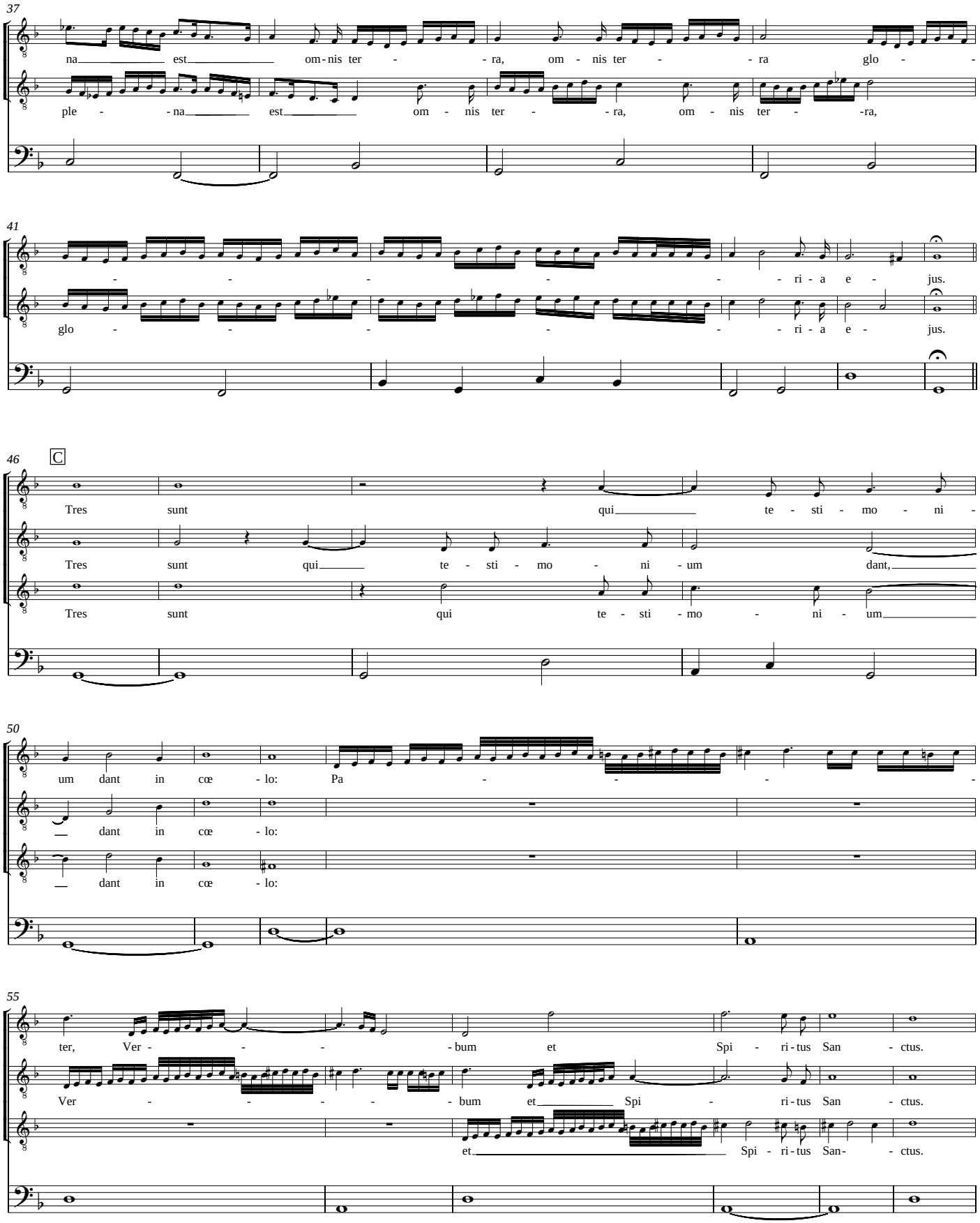
37
na est om-nis ter - ra, om - nis ter - ra glo -
ple - na est om - nis ter - ra, om - nis ter - ra,
41
- - - - - ri - a e - jus.
glo - - - - - ri - a e - jus.
46
C
Tres sunt qui te - sti - mo - ni -
Tres sunt qui te - sti - mo - ni - um dant,
Tres sunt qui te - sti - mo - ni - um
50
um dant in cœ - lo: Pa - - - -
dant in cœ - lo:
dant in cœ - lo:
55
ter, Ver - - - - bum et Spi - ri - tus San - ctus.
Ver - - - - bum et Spi - ri - tus San - ctus.
et Spi - ri - tus San- - ctus.

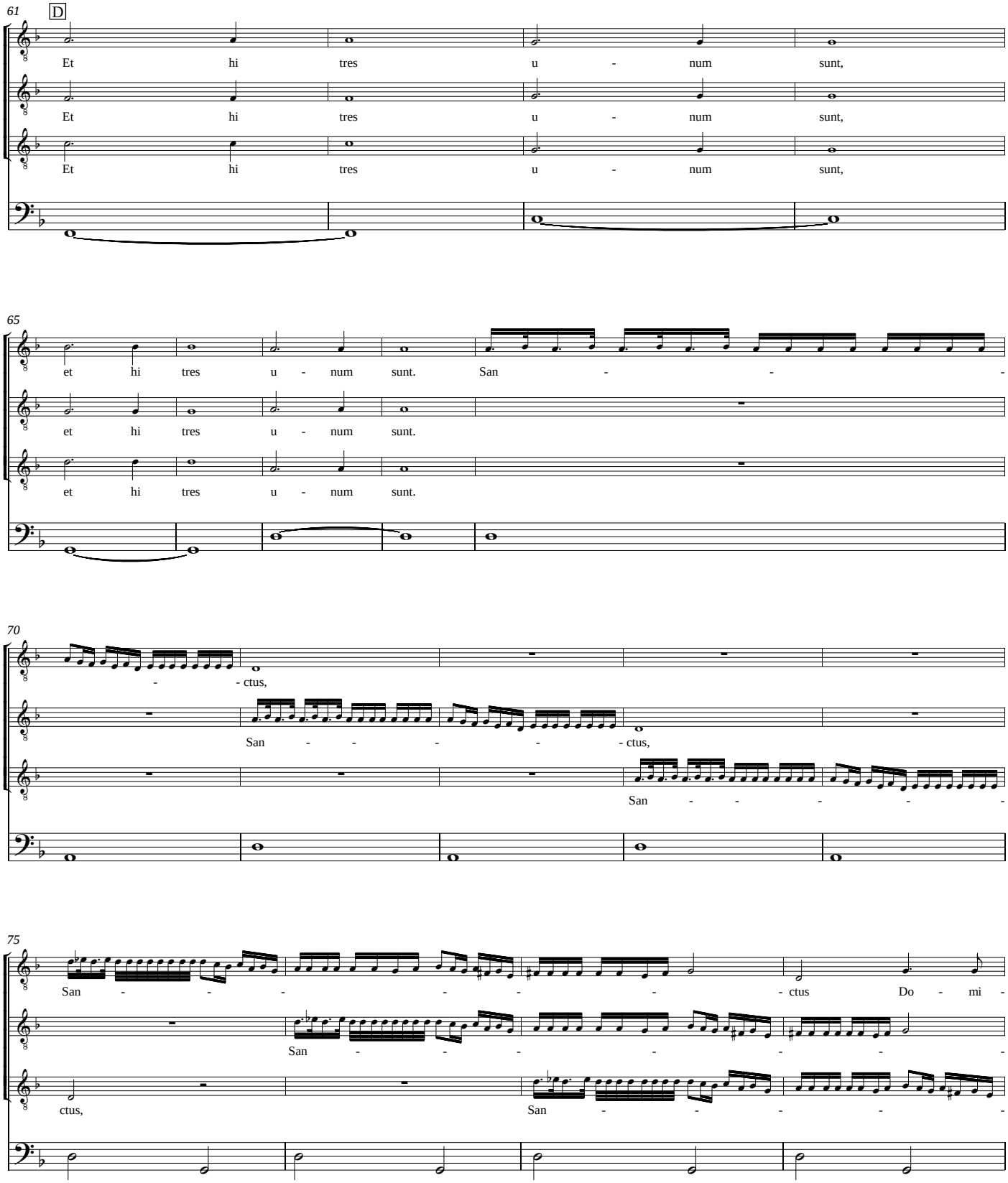
61
D
Et hi tres u - num sunt,
Et hi tres u - num sunt,
Et hi tres u - num sunt,
65
et hi tres u - num sunt. San - - -
et hi tres u - num sunt.
et hi tres u - num sunt.
70
- - ctus,
San - - - - - - ctus,
San - - - - - -
75
San - - - - - - - ctus Do - mi -
San - - - - - - - -
ctus,
San - - - - - -

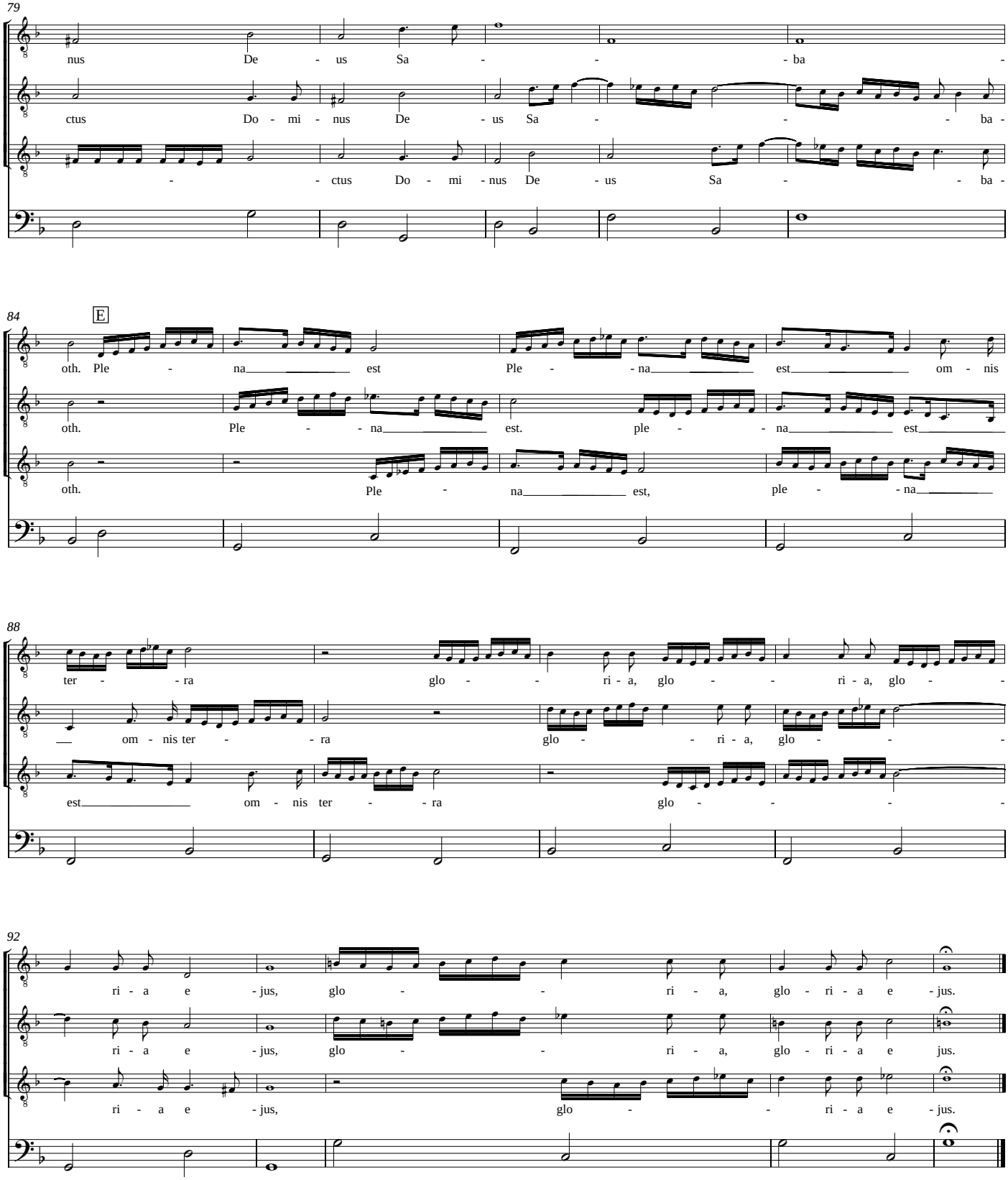
79
nus De - us Sa - - - ba -
ctus Do - mi - nus De - us Sa - - - ba -
- - ctus Do - mi - nus De - us Sa - - ba -
84
E
oth. Ple - na est Ple - - na est om - nis
oth. Ple - - na est. ple - - na est
oth. Ple - na est, ple - - na
88
ter - - ra glo - - ri - a, glo - - ri - a, glo - -
om - nis ter - - ra glo - - ri - a, glo - - -
est om - nis ter - - ra glo - - - - -
92
ri - a e - jus, glo - - ri - a, glo - ri - a e - jus.
ri - a e - jus, glo - - ri - a, glo - ri - a e jus.
ri - a e - jus, glo - - ri - a e - jus.

8. Nisi Dominus

A dieci voci

Ps. 126(127)

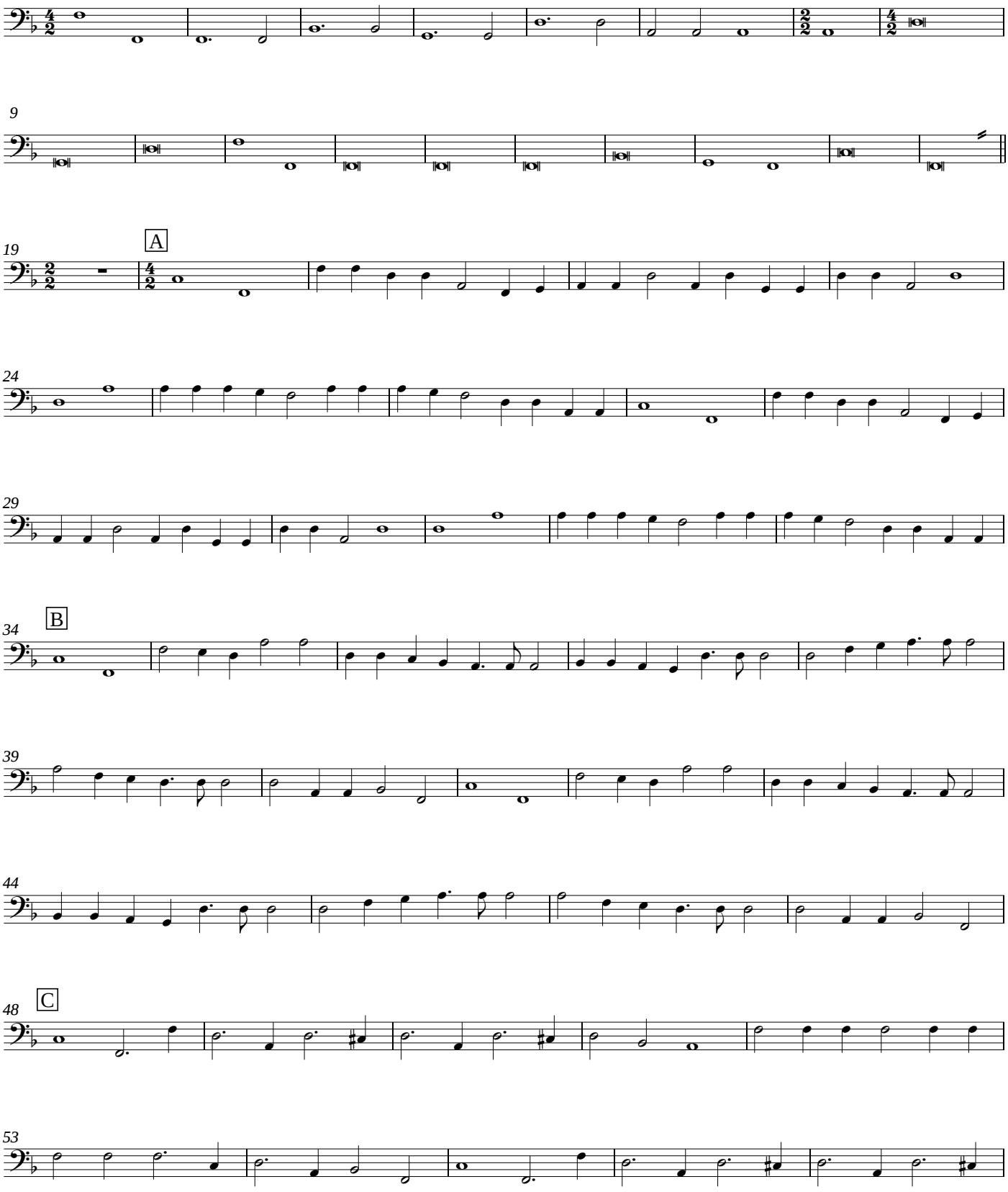

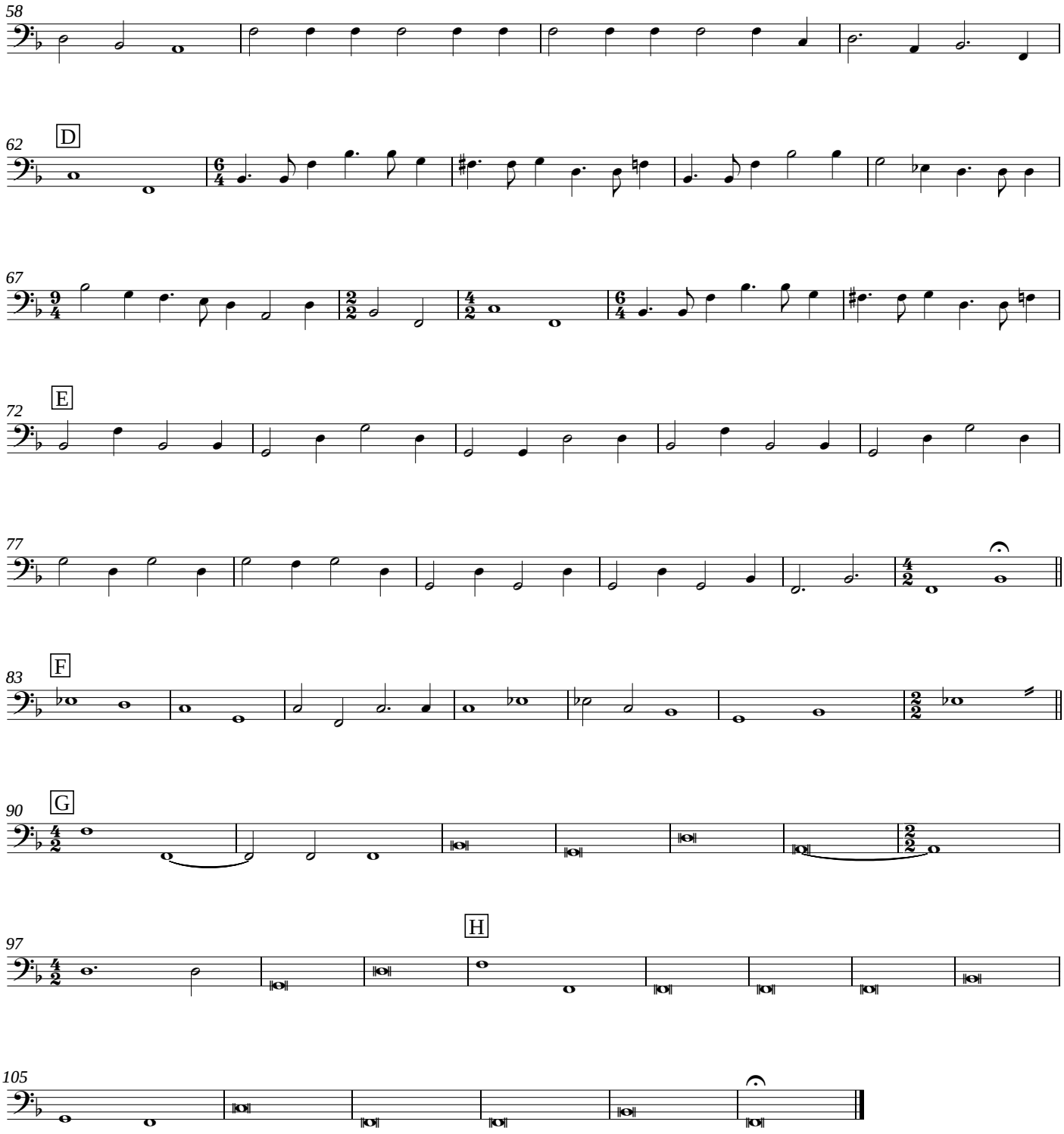
58
62
D
67
72
E
77
83
F
90
G
97
H
105

9. Audi Cœlum

Sex vocibus

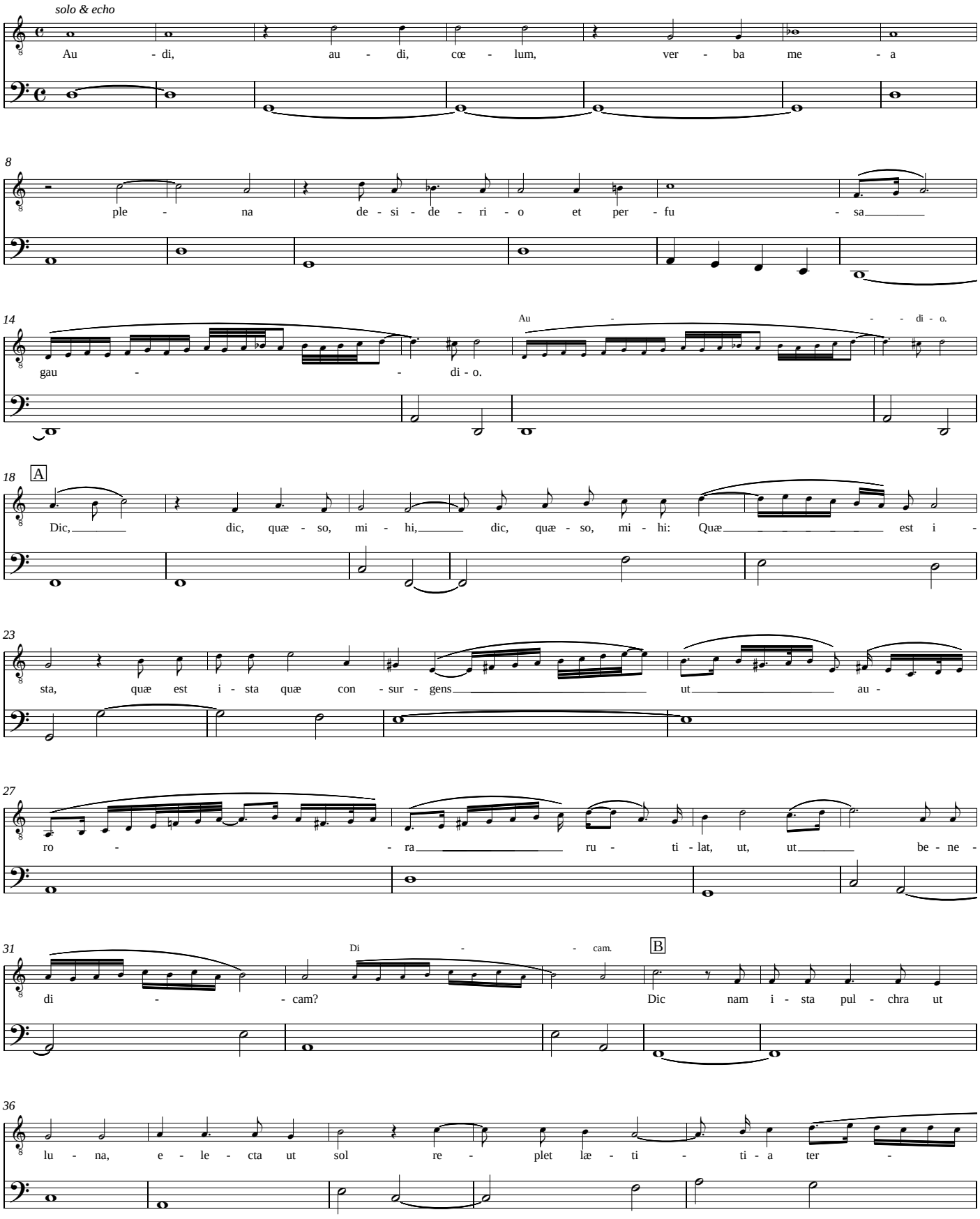

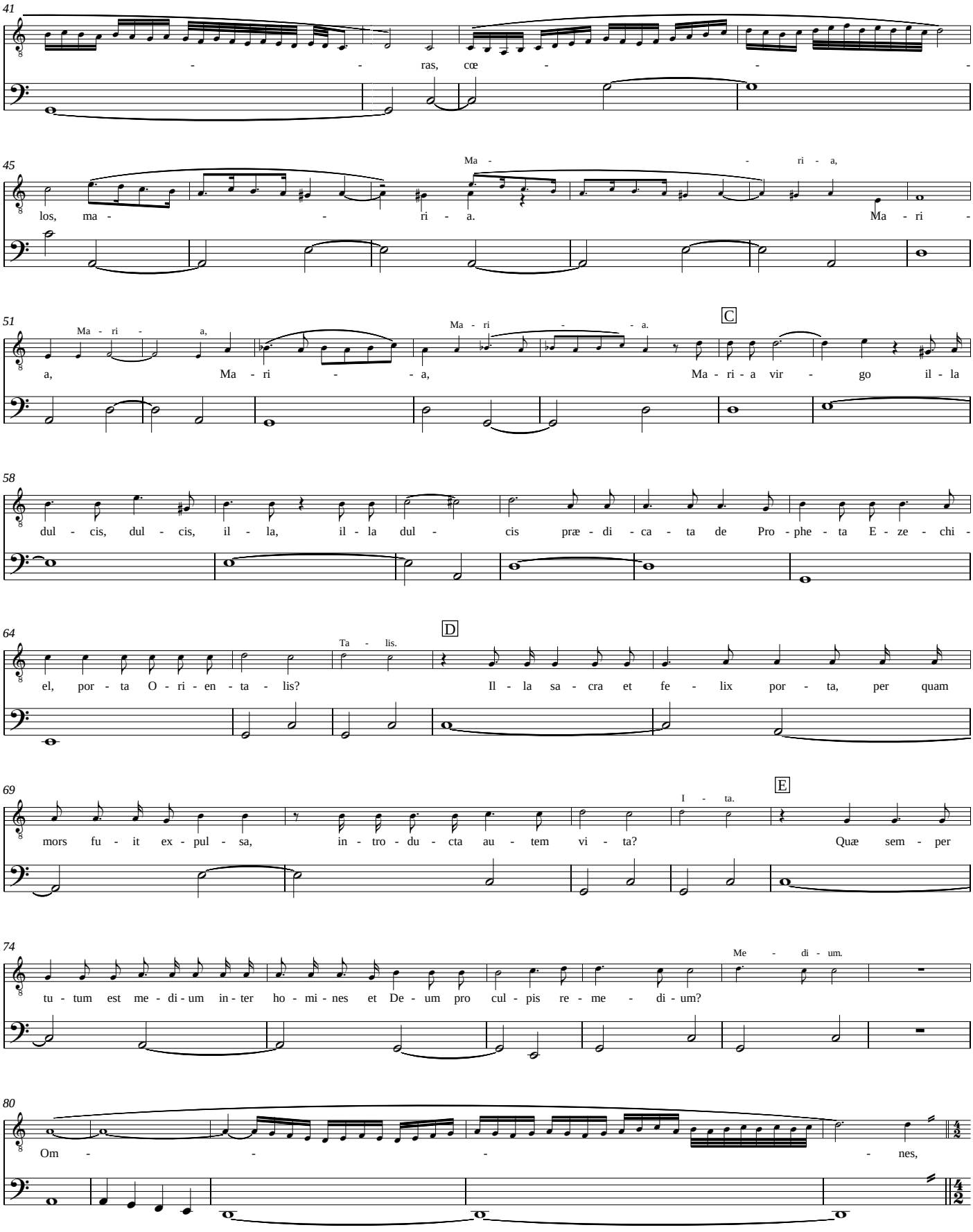
41
- - ras, cœ - - -
45
Ma - - ri - a,
los, ma - - ri - a. Ma - ri -
51
Ma - ri - a,
Ma - ri - - a.
C
a, Ma - ri - - a, Ma - ri - a vir - go il - la
58
dul - cis, dul - cis, il - la, il - la dul - cis præ - di - ca - ta de Pro - phe - ta E - ze - chi -
64
Ta - lis.
D
el, por - ta O - ri - en - ta - lis? Il - la sa - cra et fe - lix por - ta, per quam
69
I - ta.
E
mors fu - it ex - pul - sa, in - tro - du - cta au - tem vi - ta? Quæ sem - per
74
Me - di - um.
tu - tum est me - di - um in - ter ho - mi - nes et De - um pro cul - pis re - me - di - um?
80
Om - - - - nes,

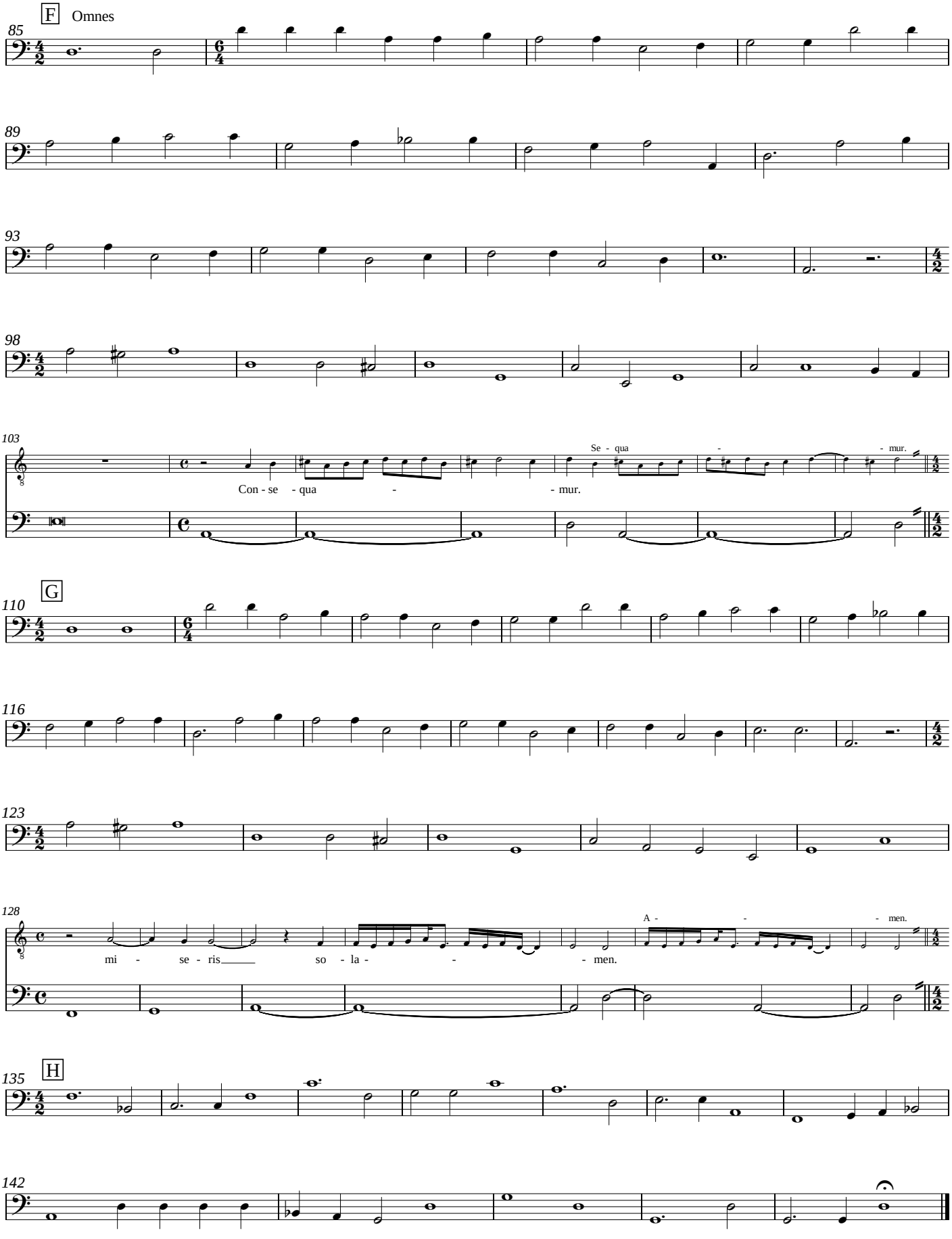
F
Omnes
85
89
93
98
103
Con - se - qua - - mur.
Se - qua - - mur.
G
110
116
123
128
mi - se - ris so - la - - men.
A - - men.
H
135
142

10. Lauda Jerusalem

A sette voci

Ps. 147

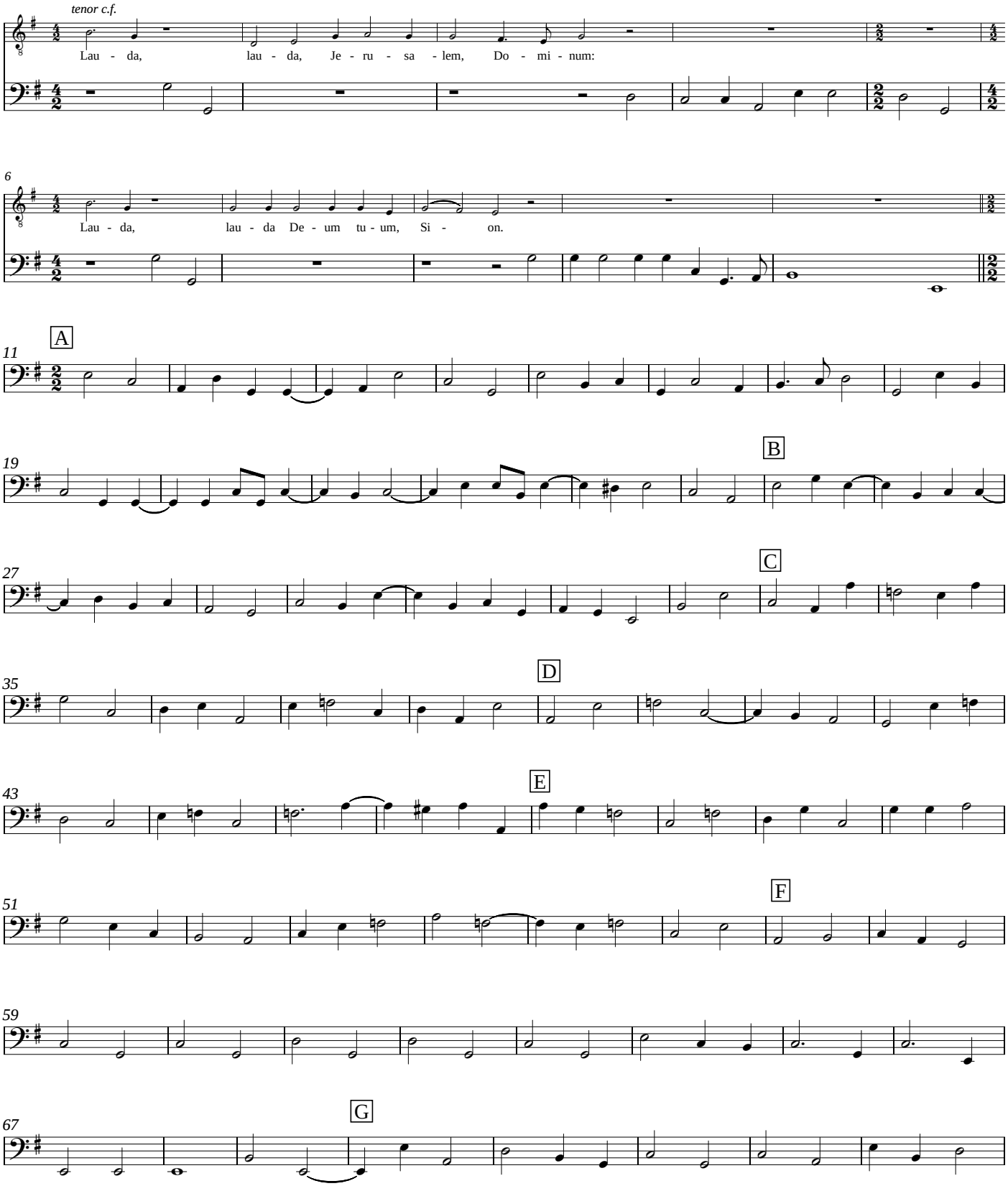

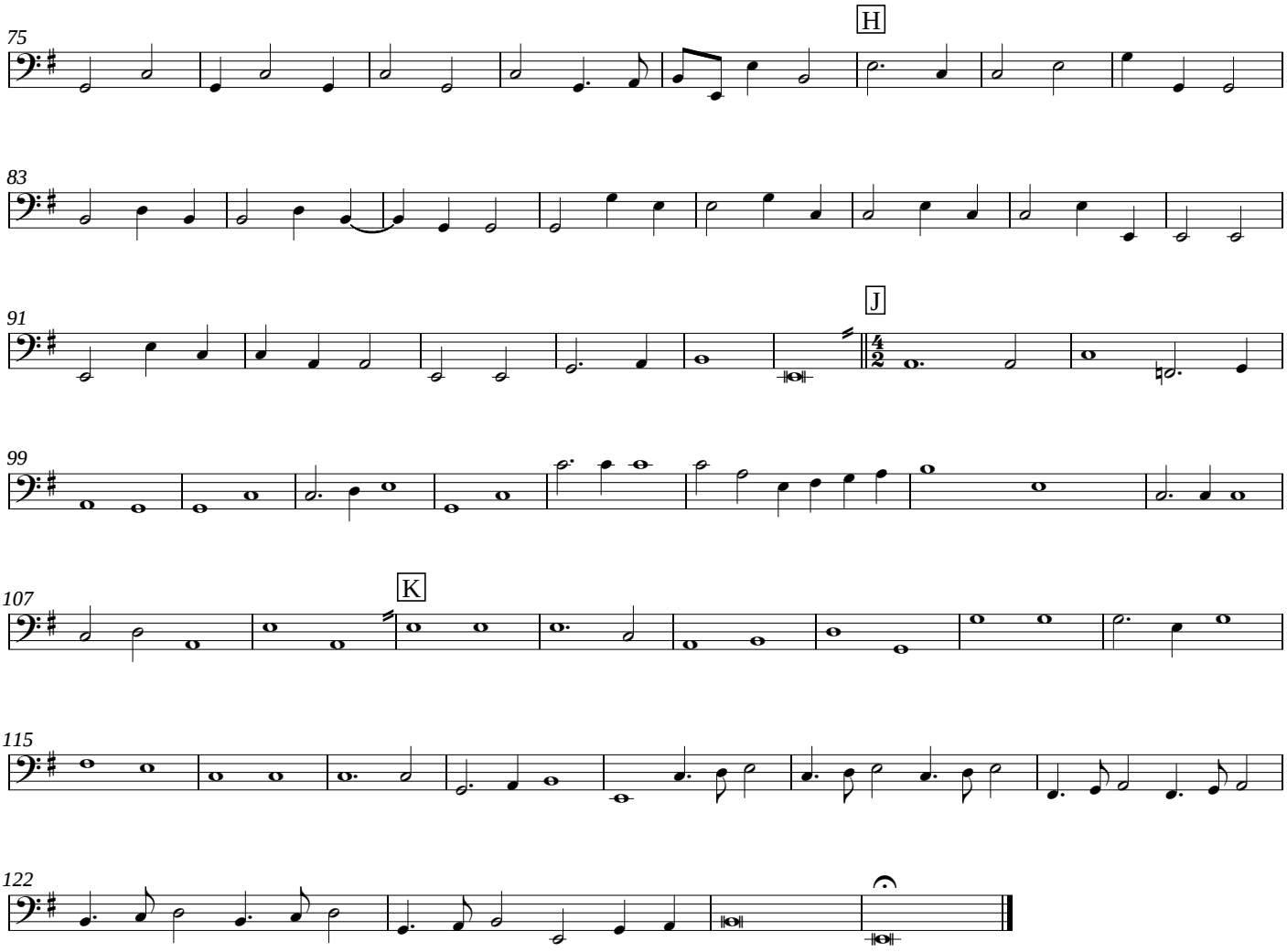
75
H
83
91
J
99
107
K
115
122

11. Sonata sopra Sancta Maria

Sonata sopra Santa Maria ora probo nobis

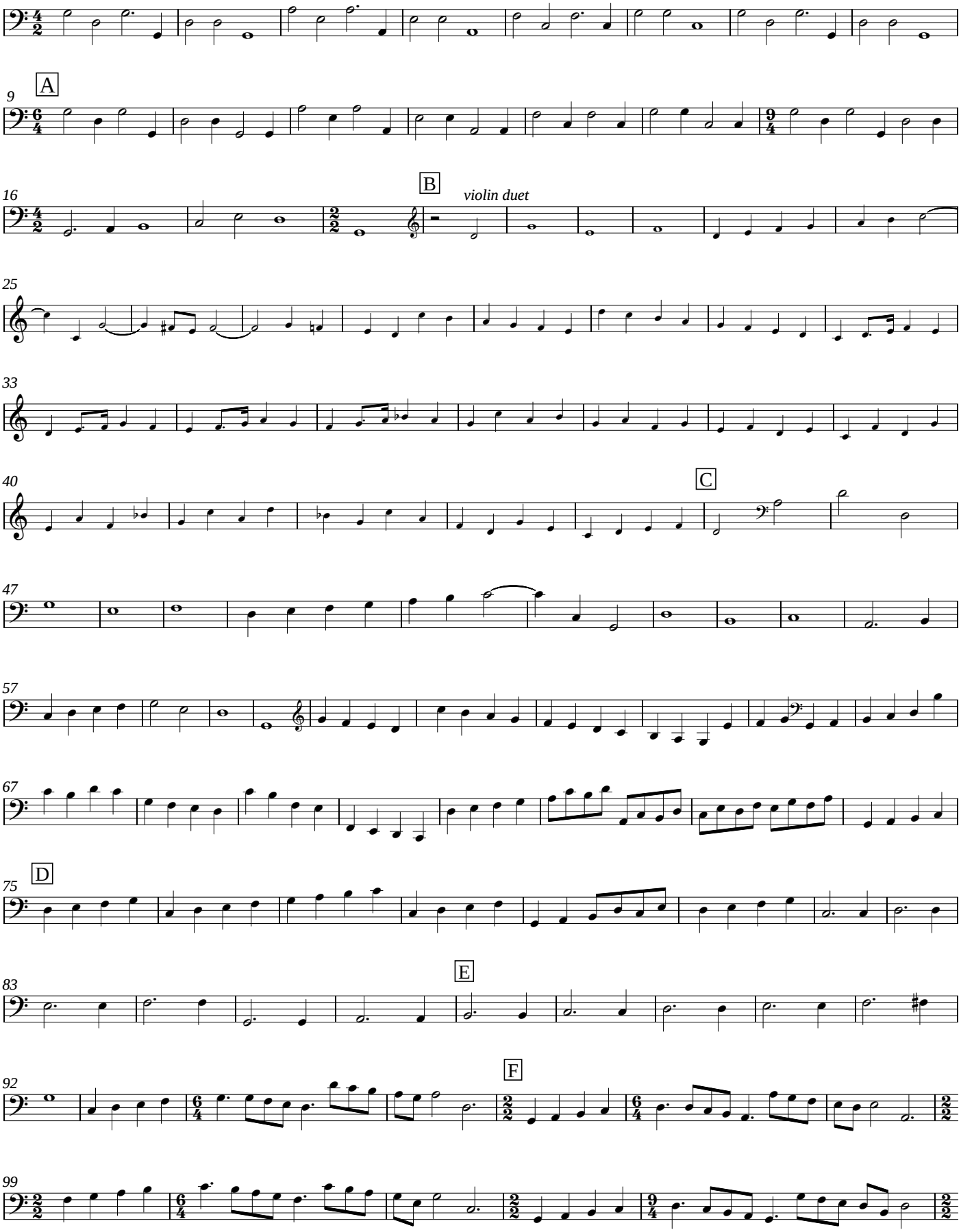

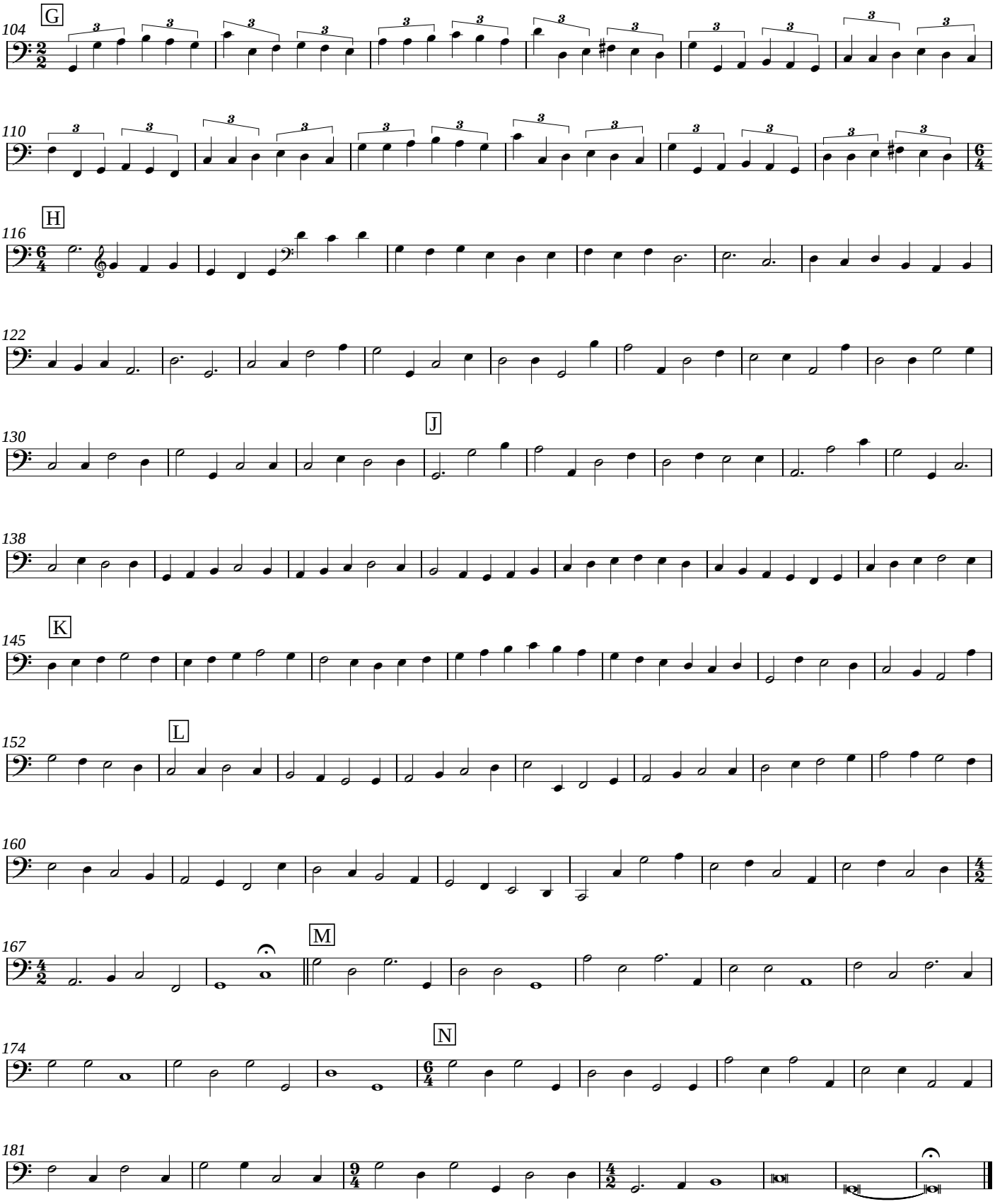
104
G
110
116
H
122
130
J
138
145
K
152
L
160
167
M
174
N
181

12. Ave Maris Stella

Himno Ave maris à 8

Verse 1 SSATB-SSATB

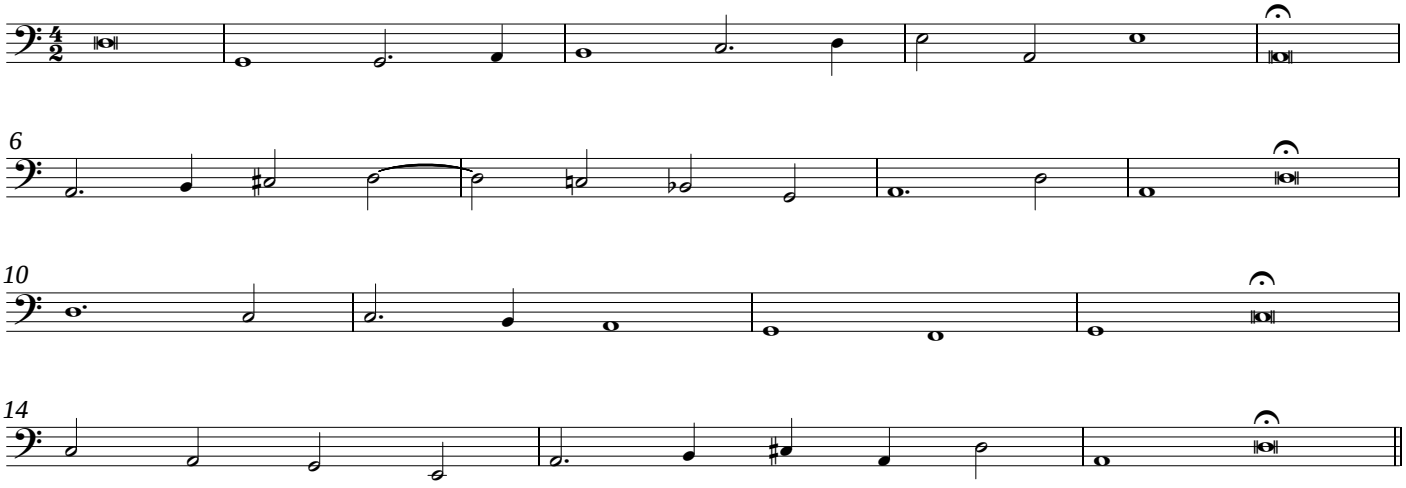

Verse 2 - SATB

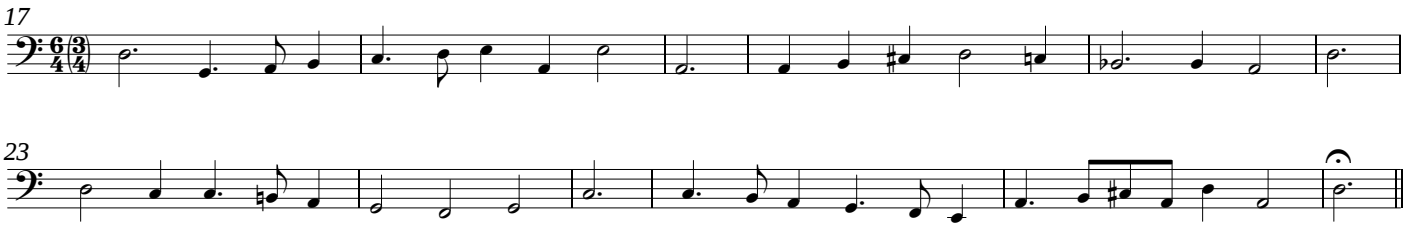

Ritornello 1

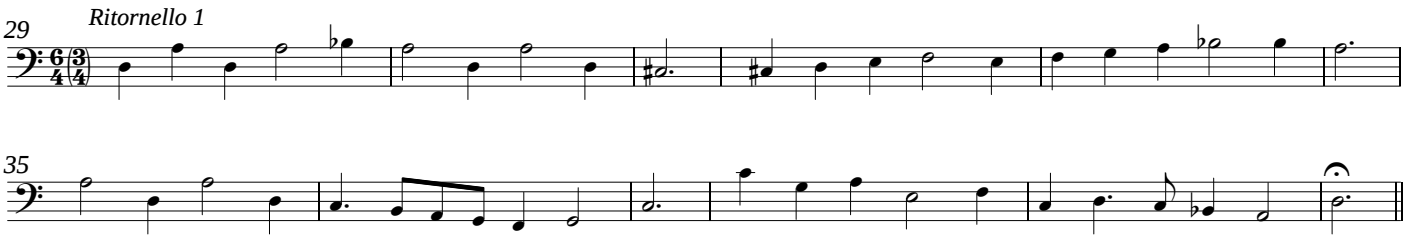

Verse 3 - SATB

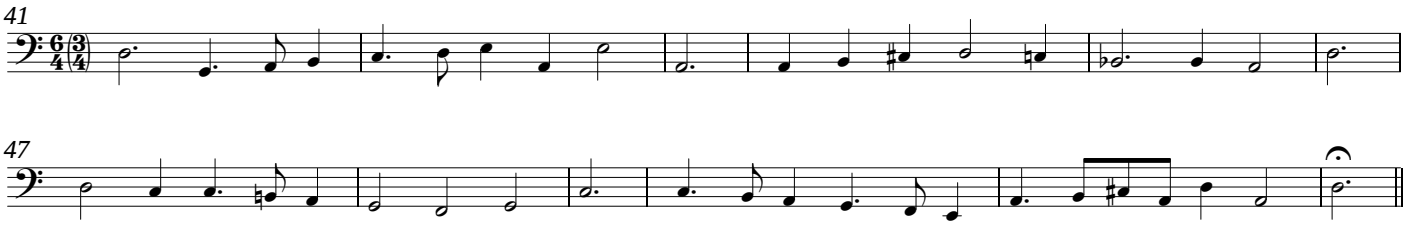

Ritornello 2

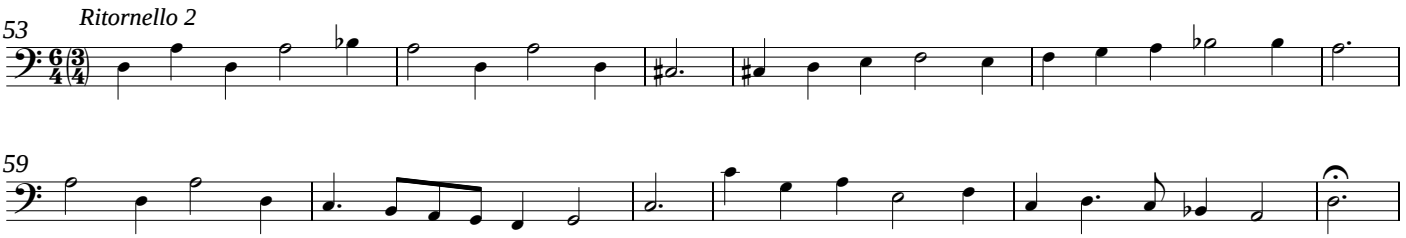

Verse 4 - Soprano

65

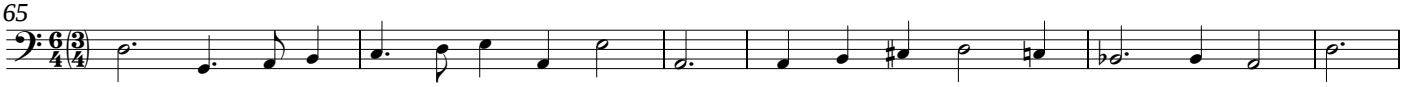

71

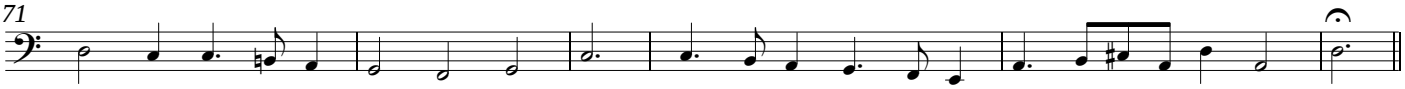

77 *Ritornello 3*

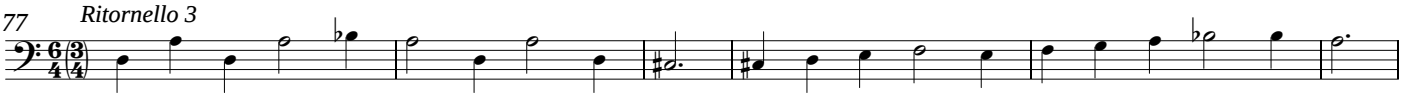

83

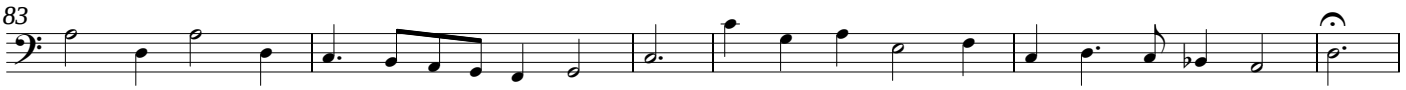

Verse 5 - Soprano

89

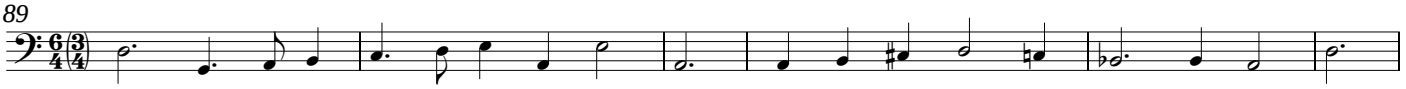

95

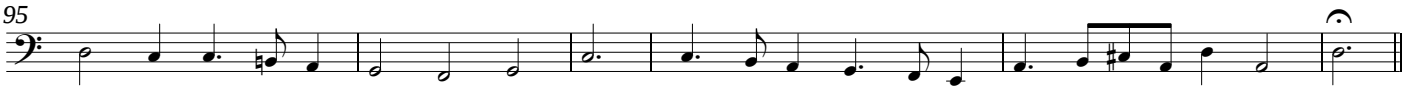

101 *Ritornello 4*

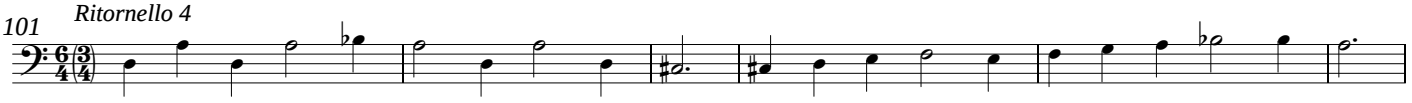

107

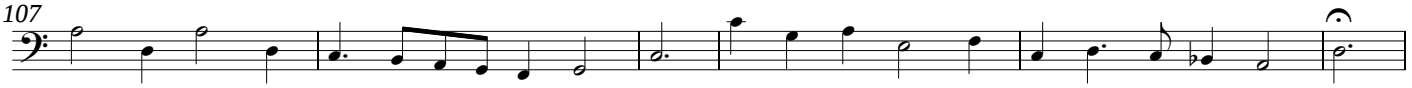

Verse 6 - Tenor

113

119

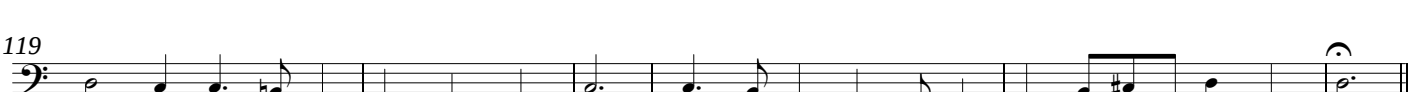

Verse 7 - SSATB-SSATB

125

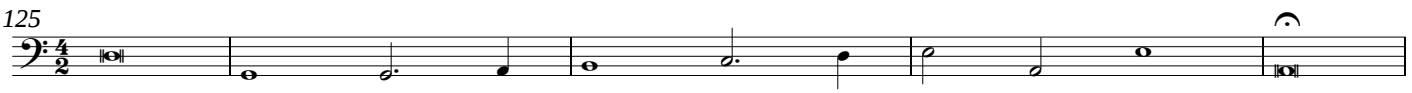

130

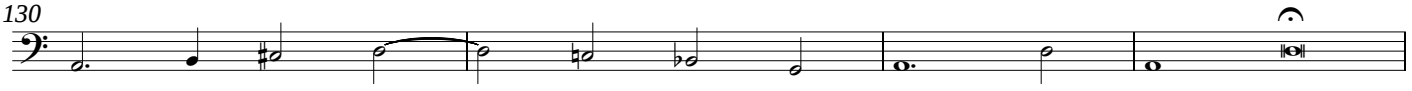

134

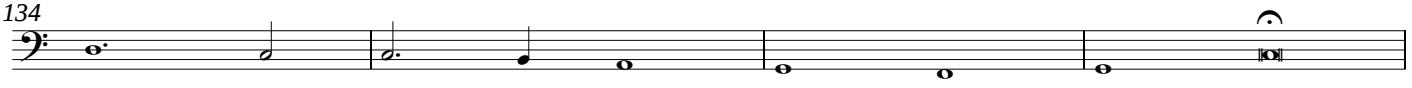

138

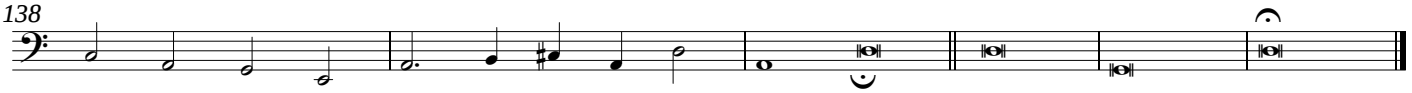

13. Magnificat

Magnificat à Sete voci, & Sei instrumenti
Luc. 1, 46-55

1. Magnificat anima mea

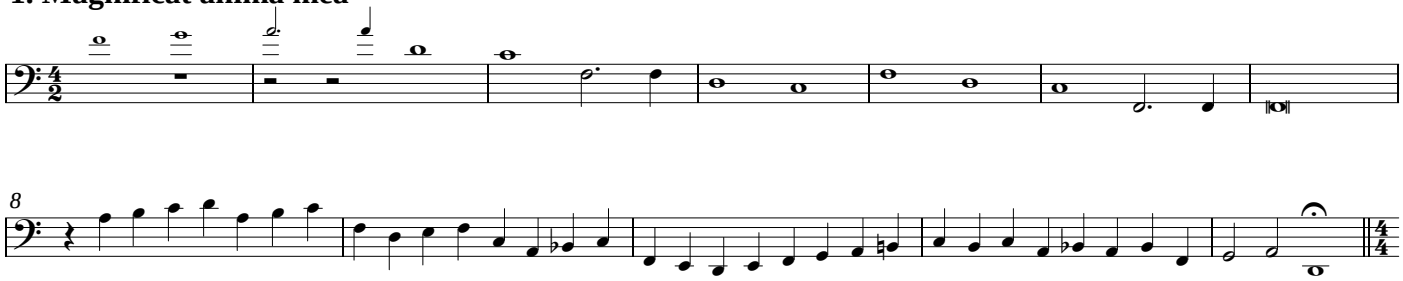

2. Et exultavit

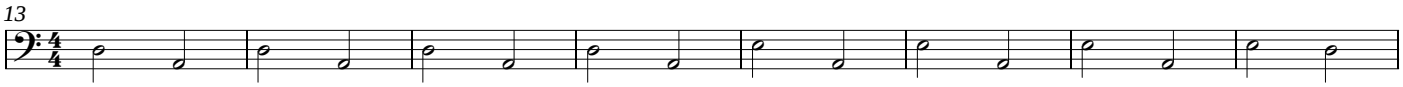

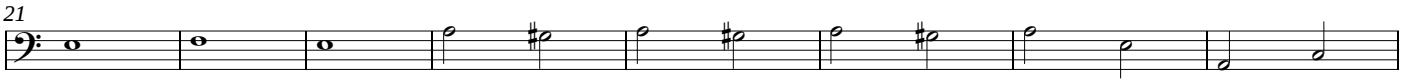

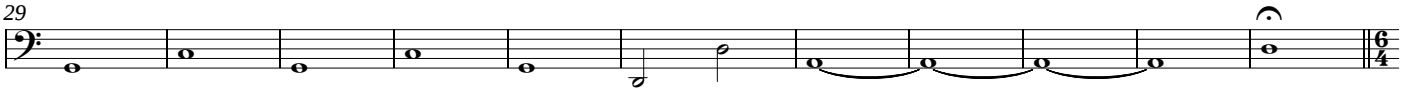

3. Quia respexit

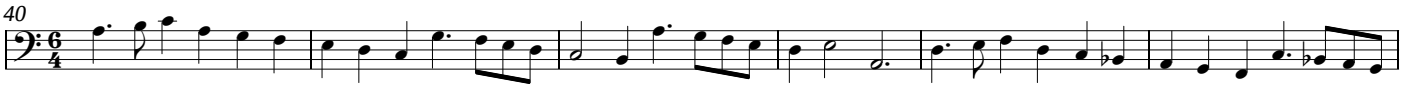

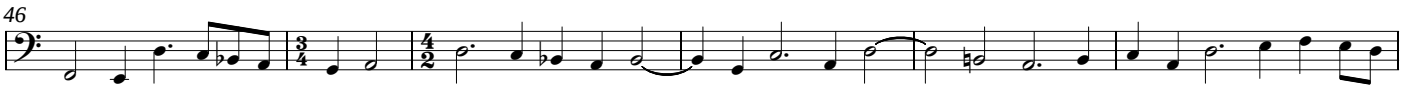

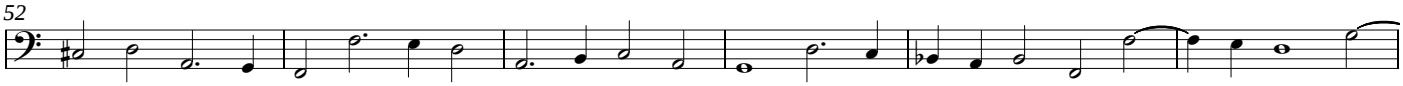

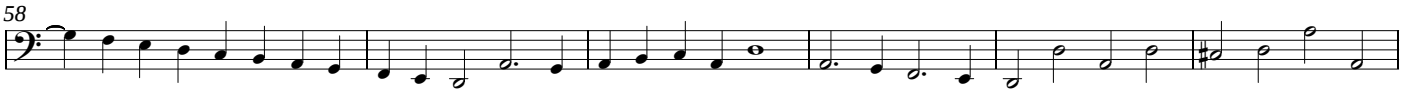

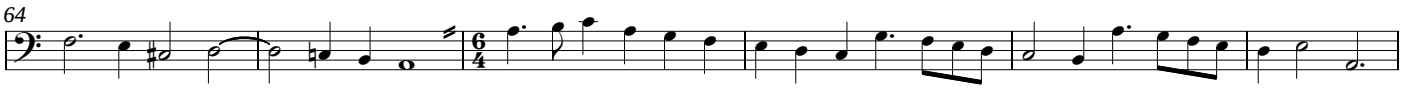

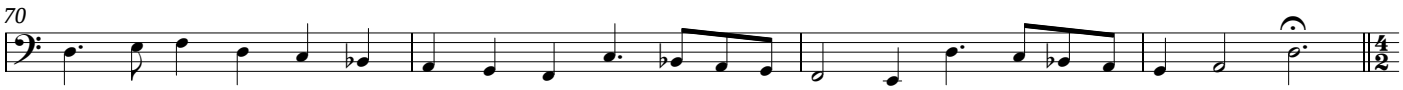

4. Quia fecit

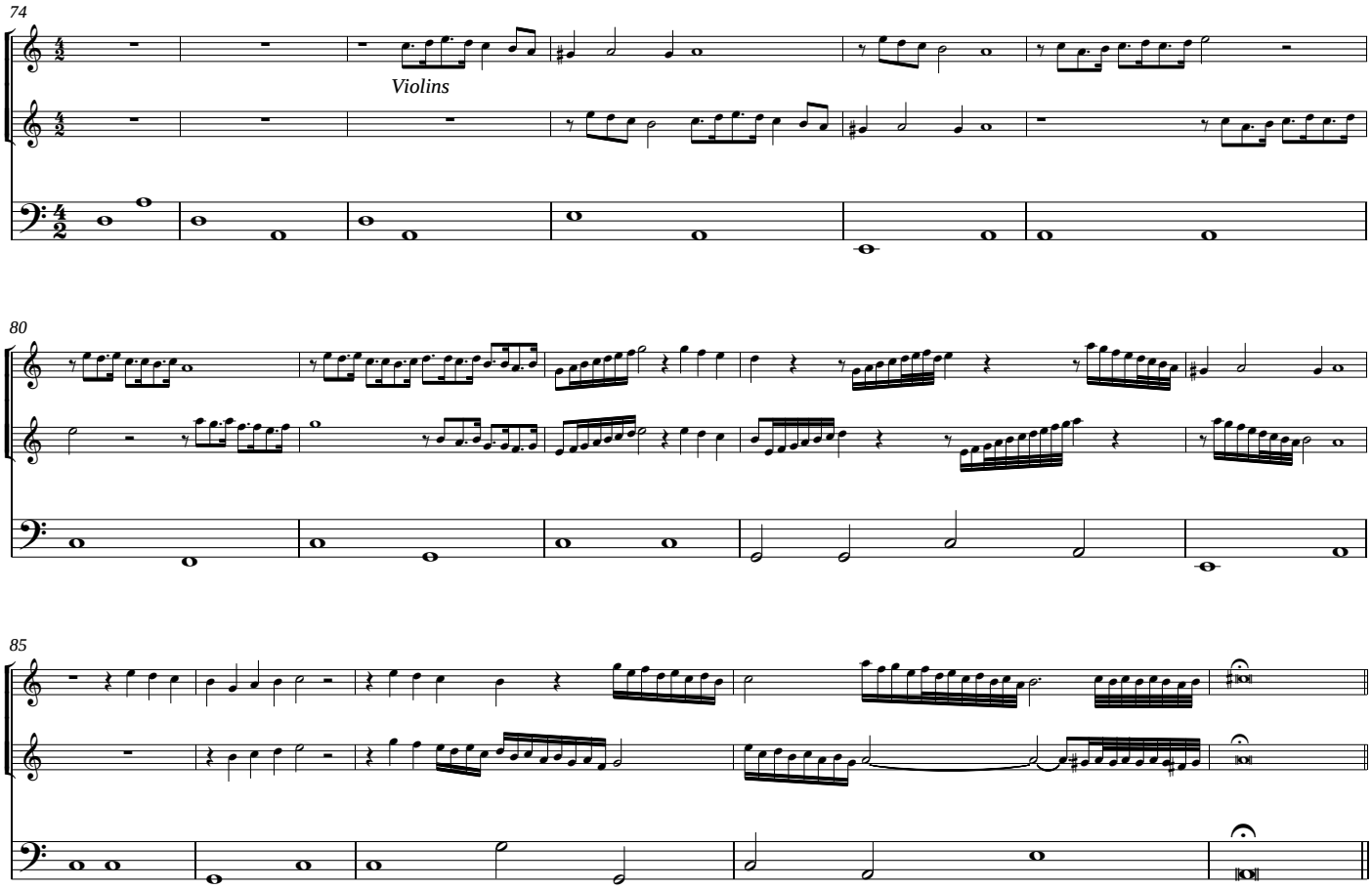

5. Et misericordia

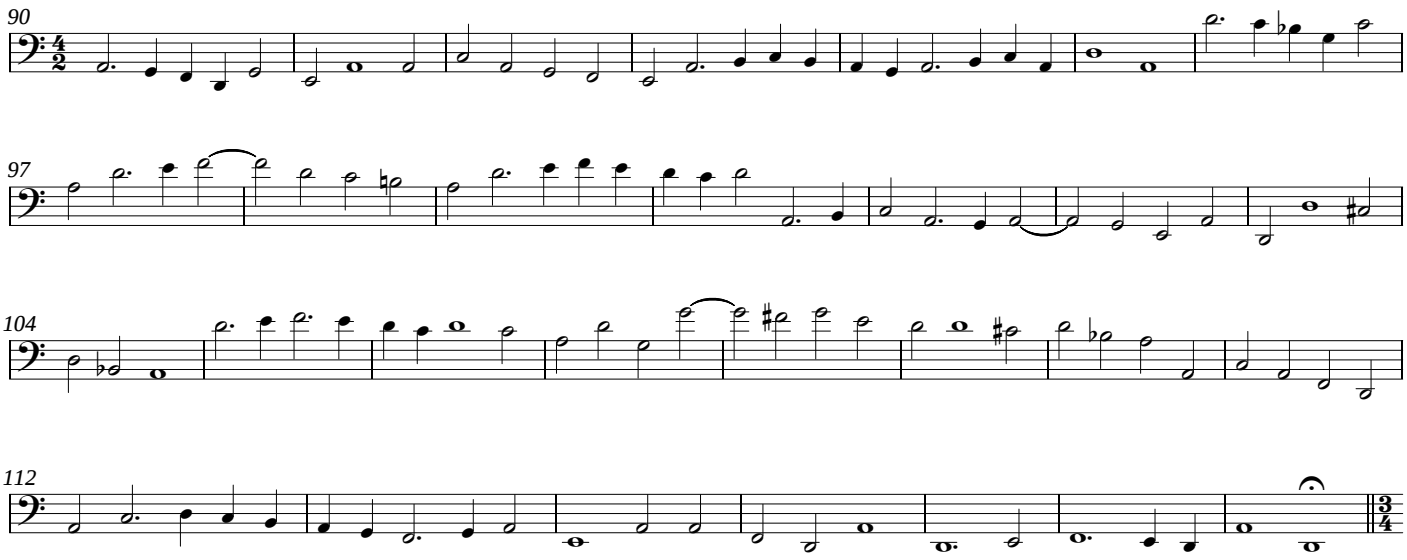

6. Fecit potentiam

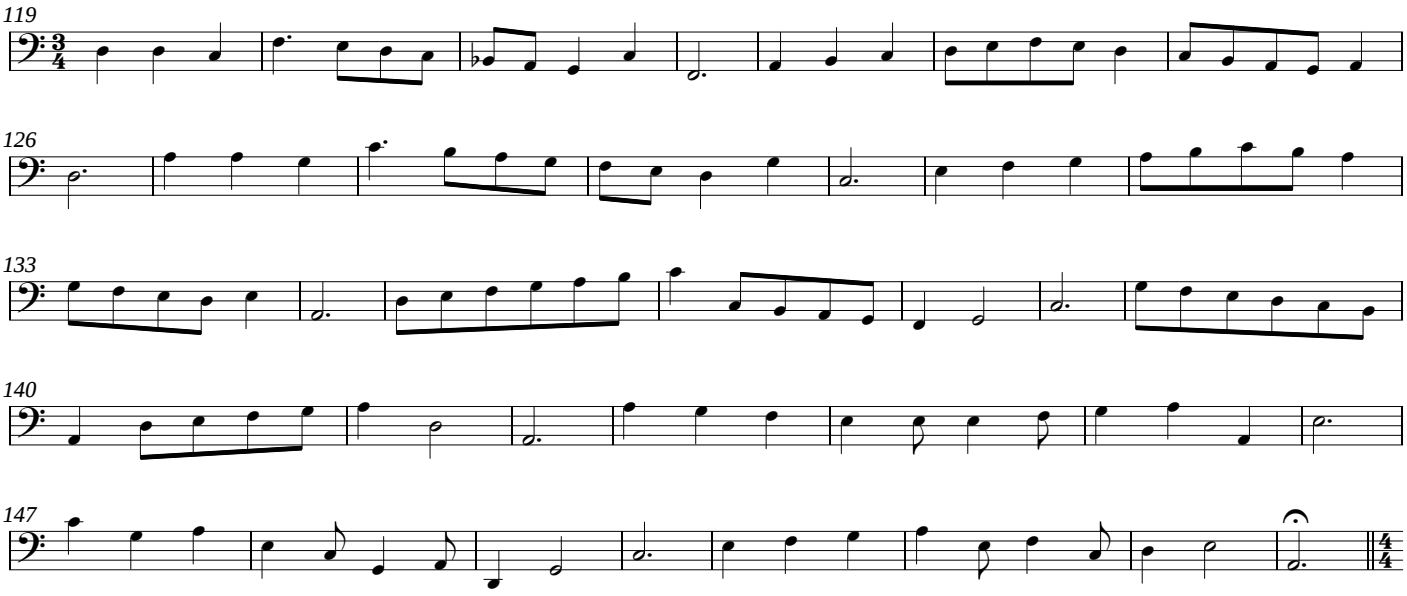

7. Deposuit potentes

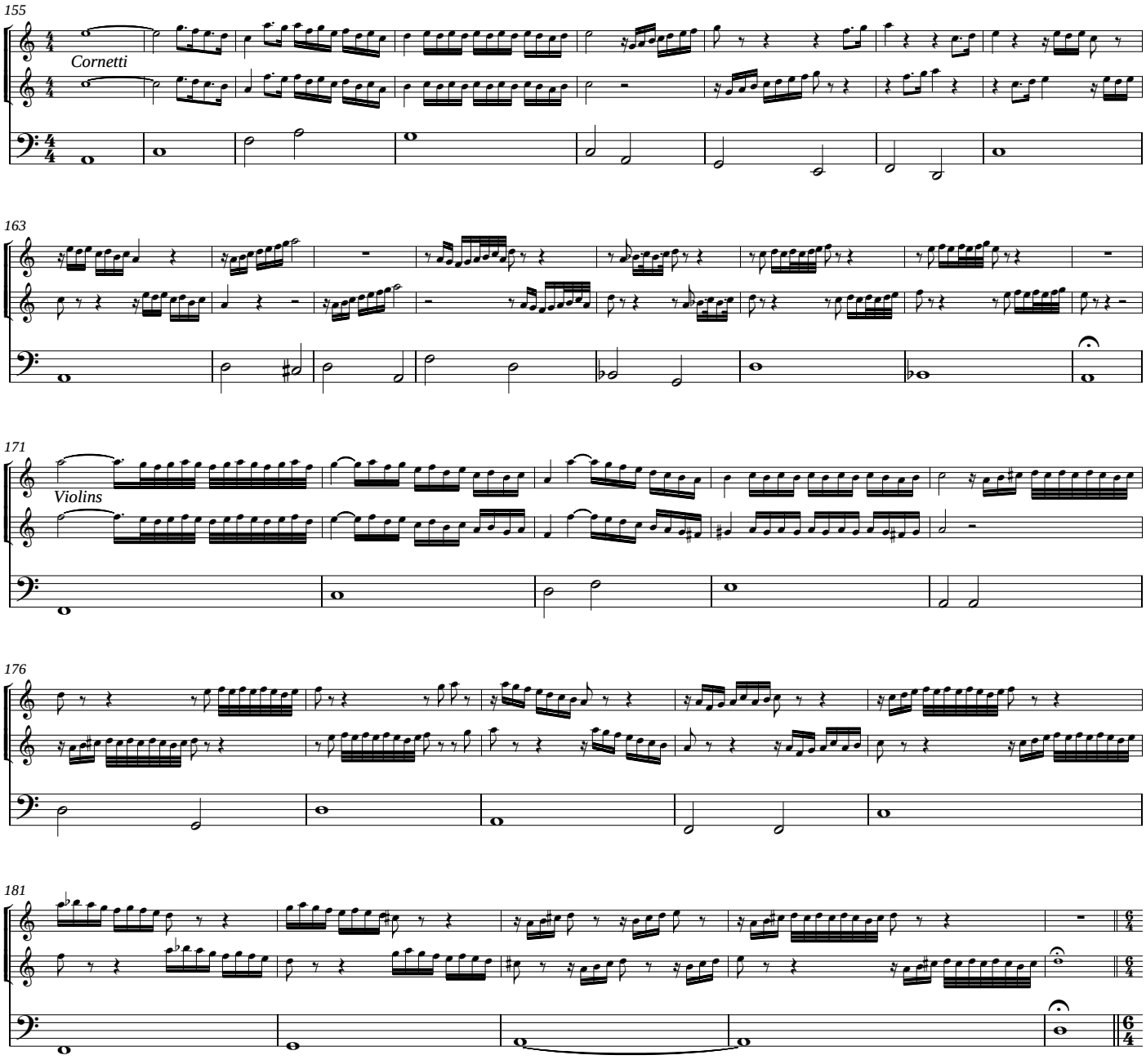

8. Esurientes

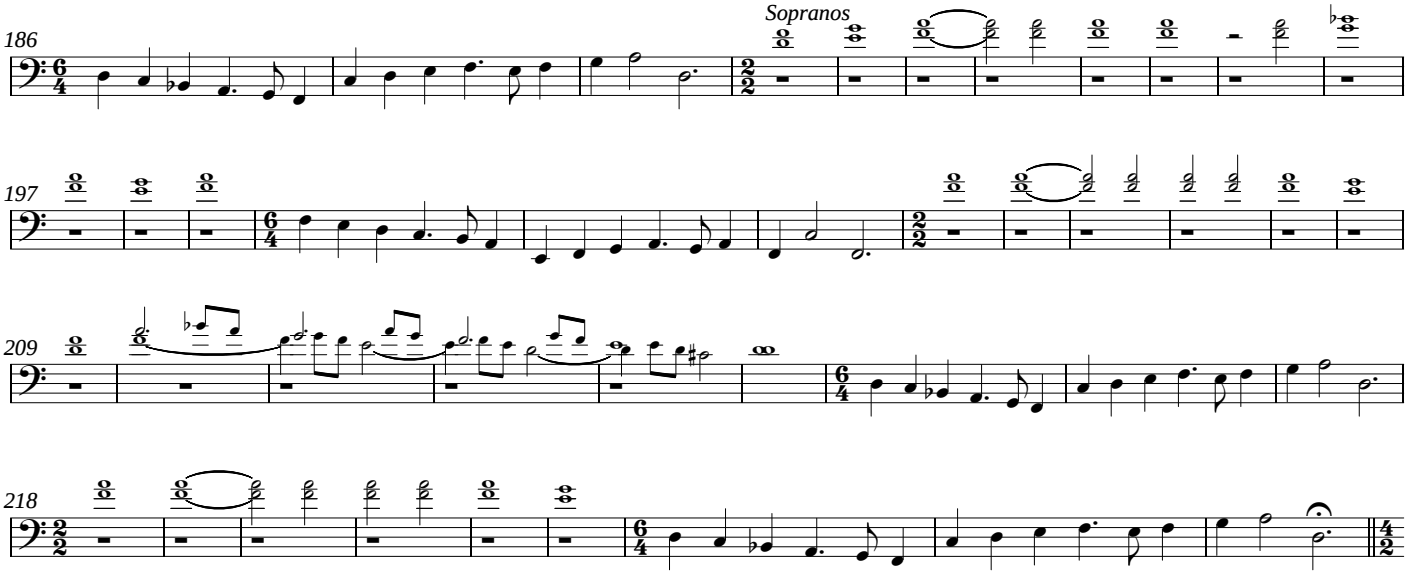

9. Suscepit Israel

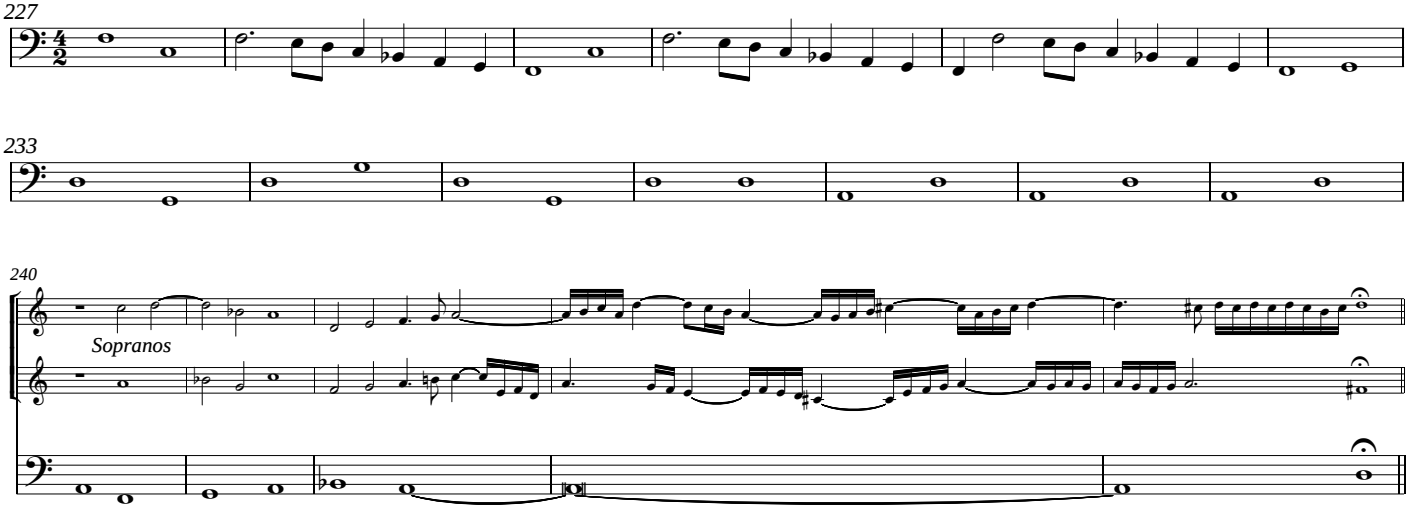

10. Sicut locutus

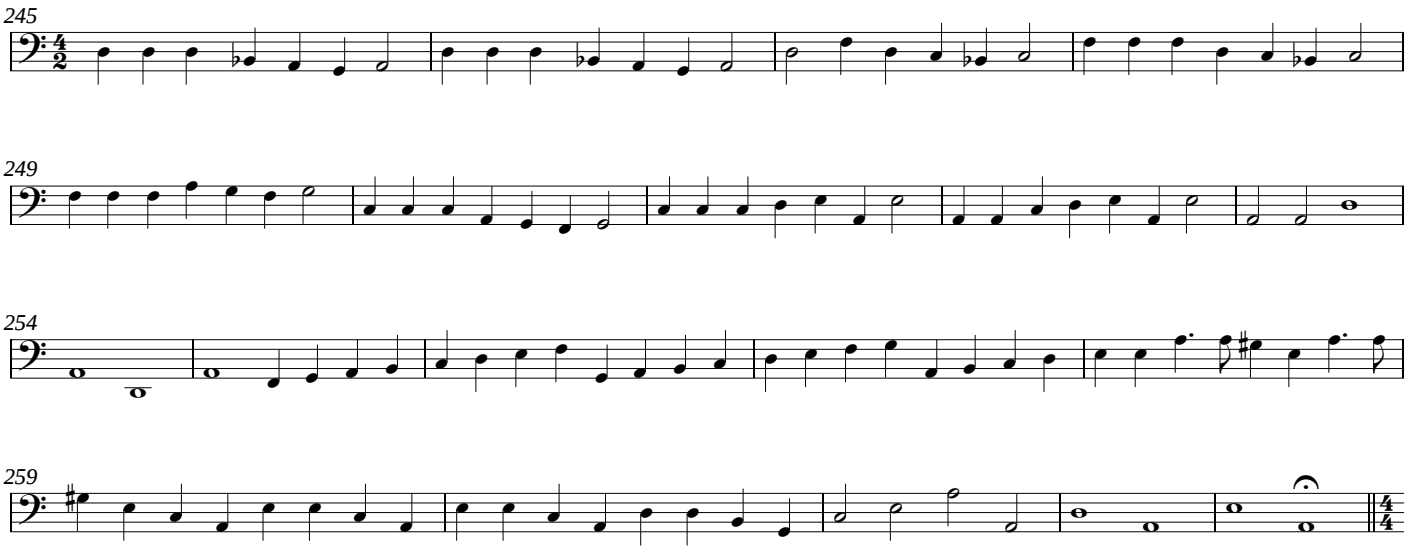

11. Gloria

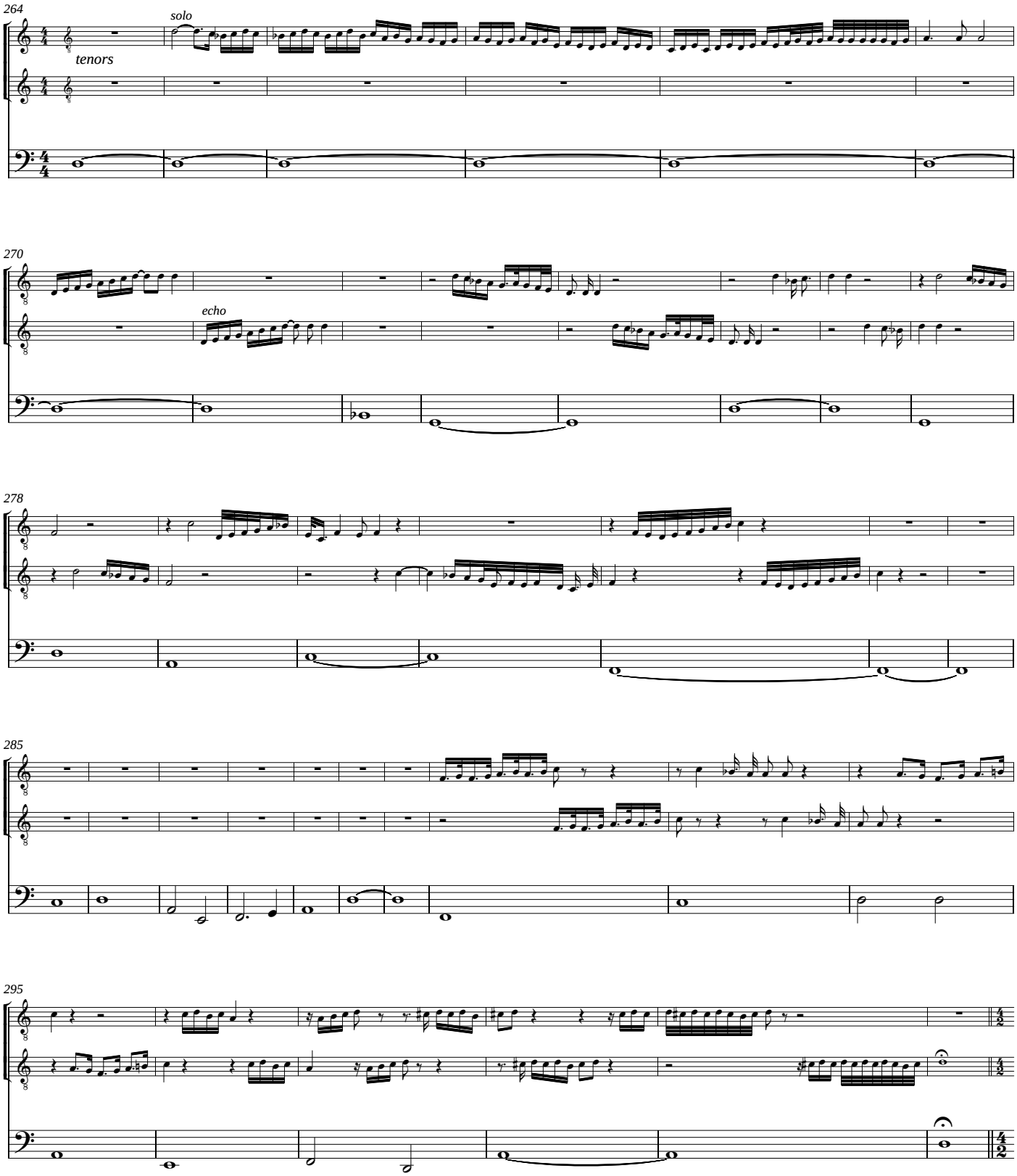
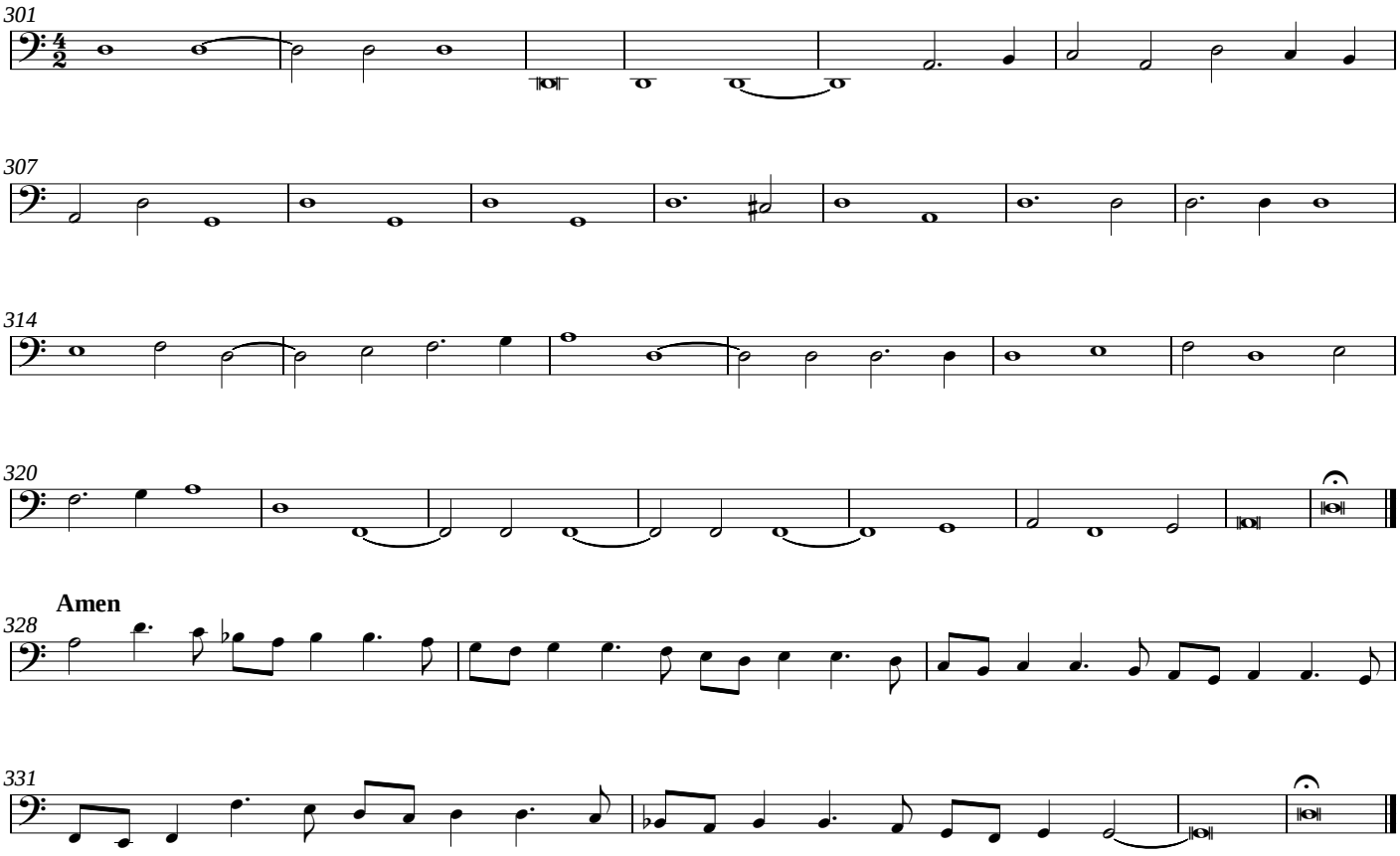
12. Sicut erat